

J805

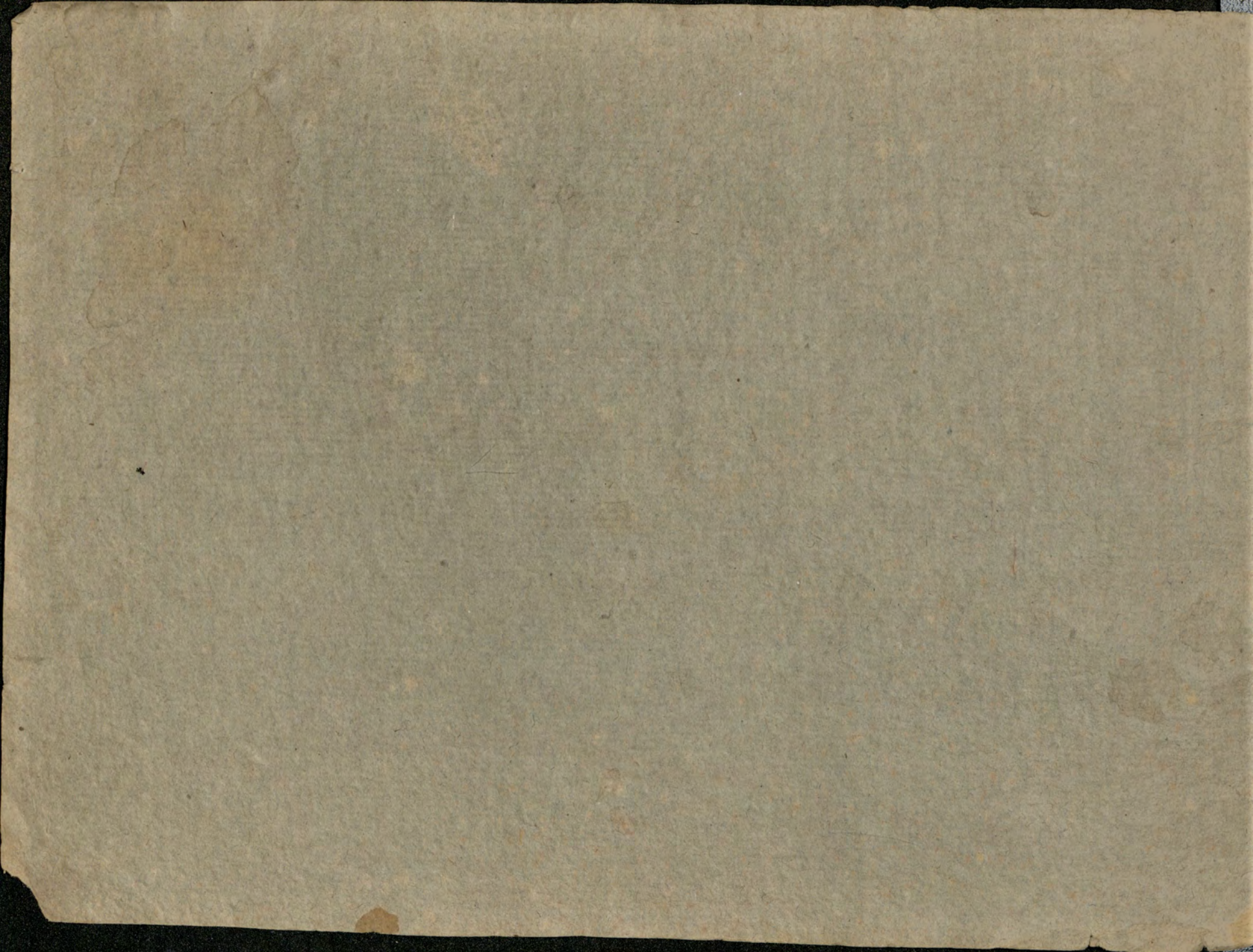

/// .v. Raccolta di Sonate Diverse .v. ///

/// .v. Per Chitarra a Solo .v. ///

/// .v. Composte dal Sig: Ferdinando Carulli .v. ///

/// .v. Per uso del Nobil Sig: e Niccolò Mancini .v. ///

/// .v. .v. .v. .v. .v. .v. ///

///

Rondo

p *p* *f*

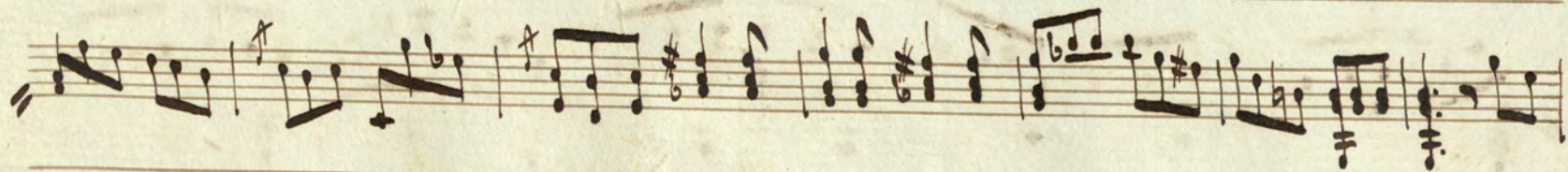
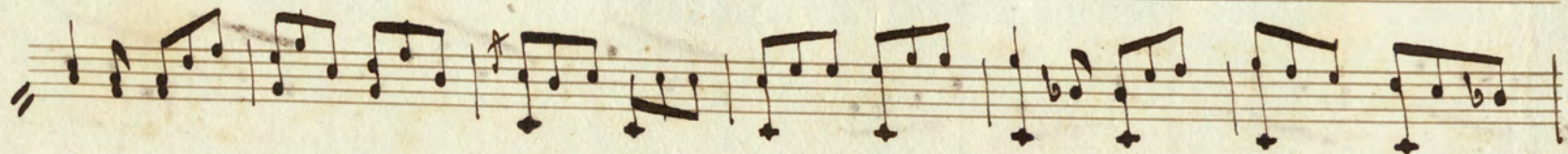

///. Segue. ///

Rondo Larghetto

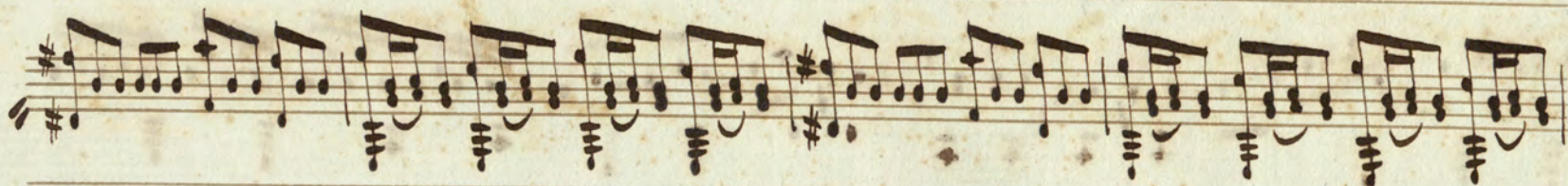
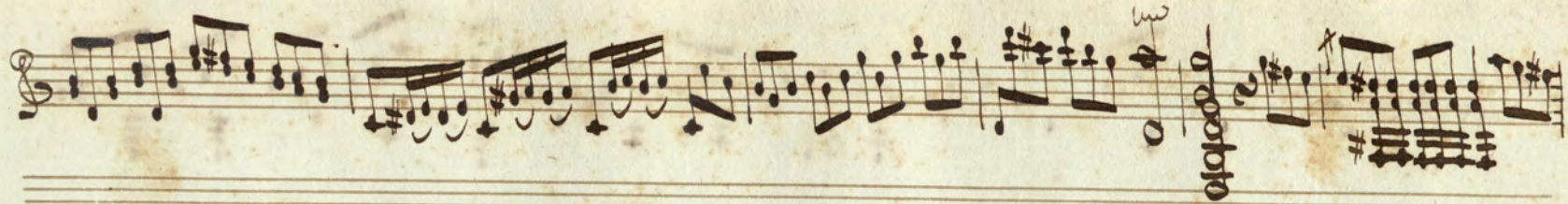

Da Capo il Rondò Fino al segno 

Segue

Allegretto

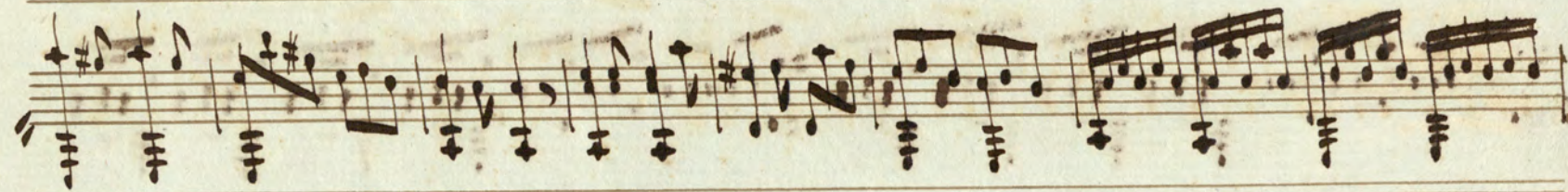
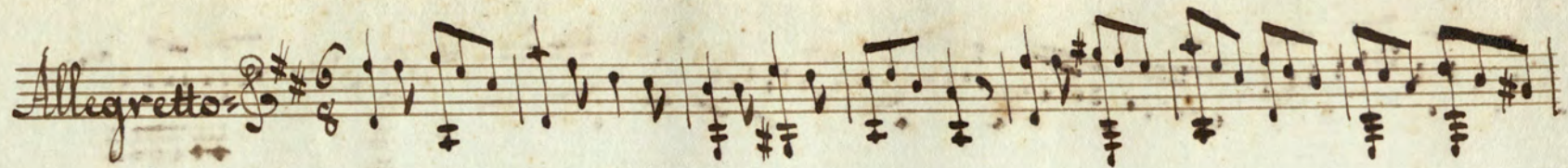

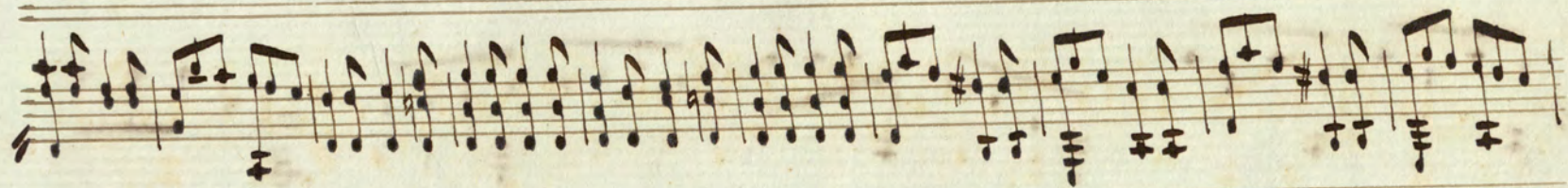
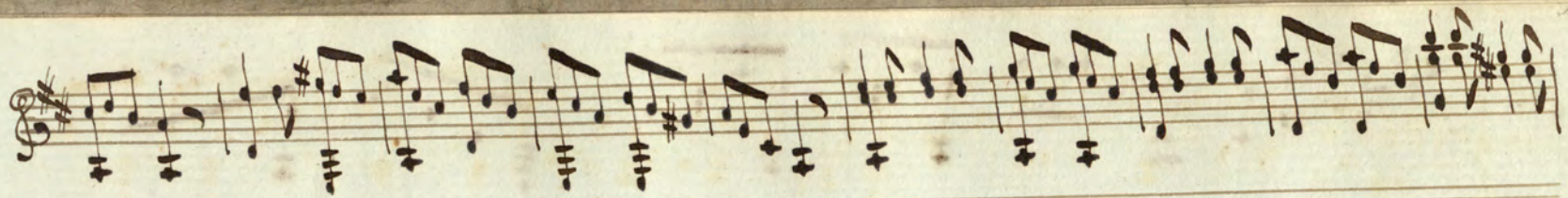

/// Segue ///

All: 

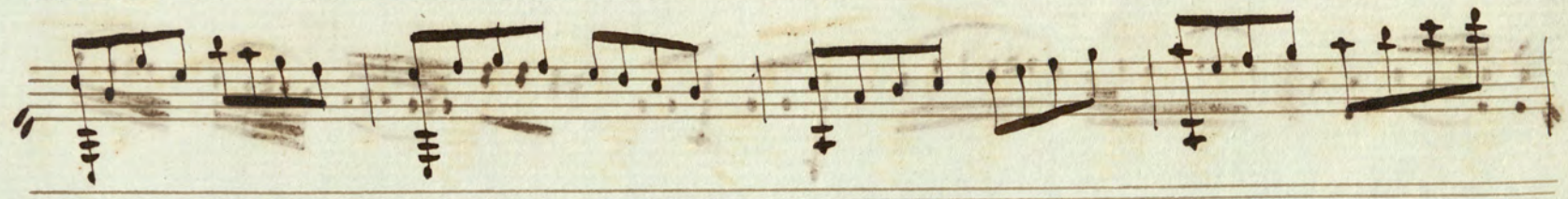

Adagio 

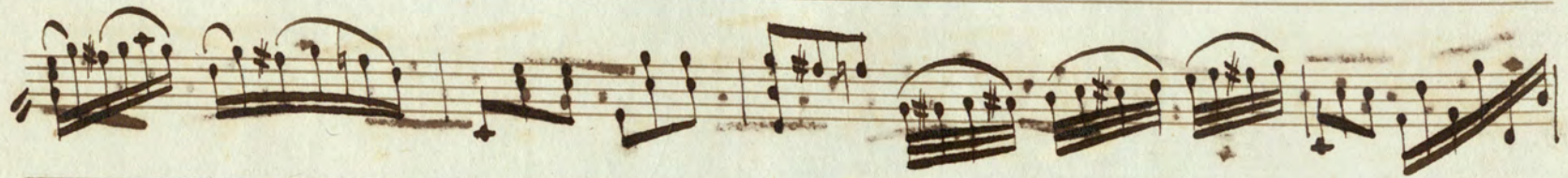

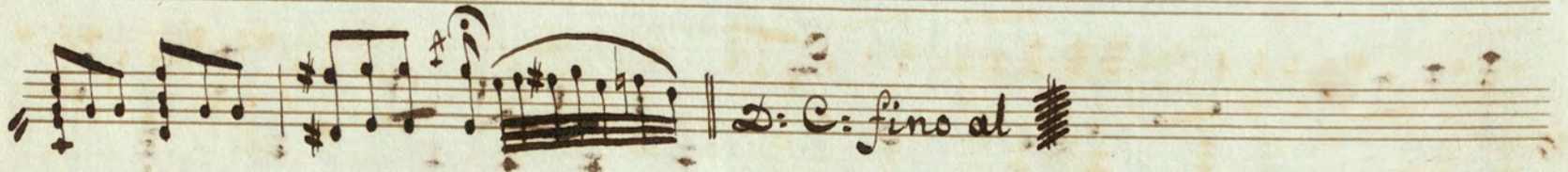

 D: C: fino al

Allegretto

Rondo

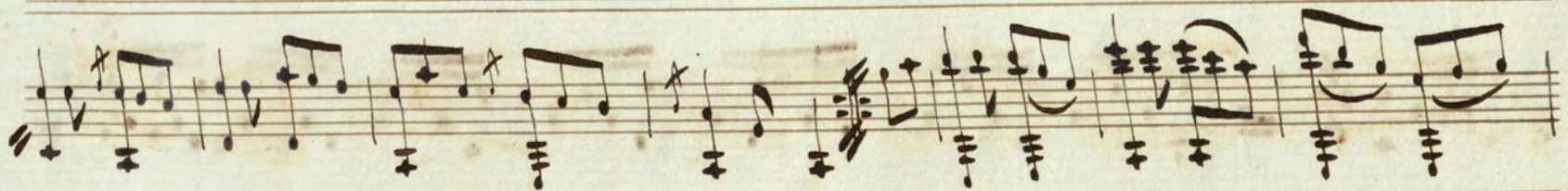

D: C: il Rondo fino al 

Andantino $\frac{2}{4}$

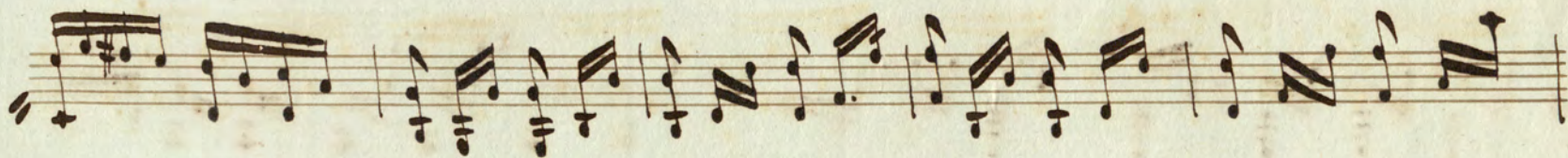

/// . Da Capo fino al #. e segue . ///

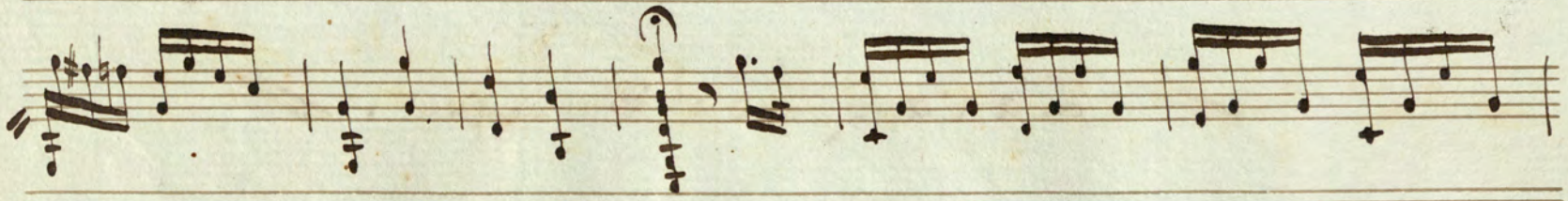

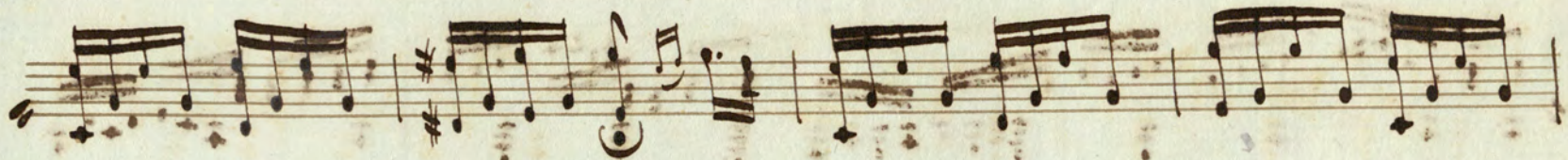
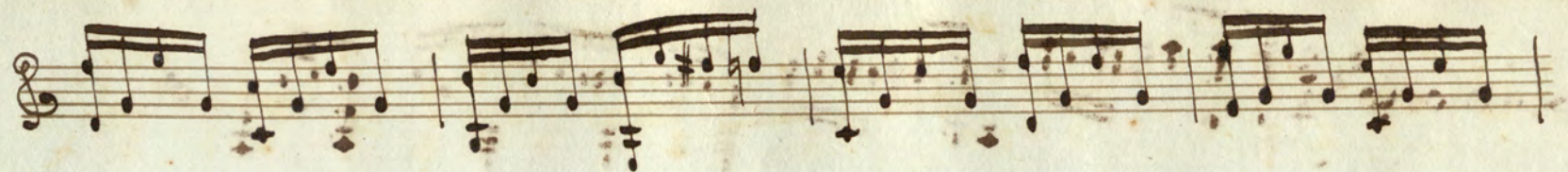

/// *S. S. volte* ///

Largo 3/4 *fmo*

D: Capo fino al Fine //

// Segue il Rondo //

Rondo All.^{to}  *p.*

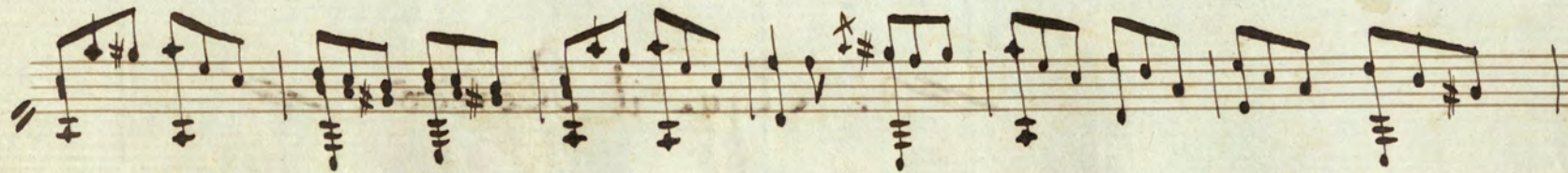

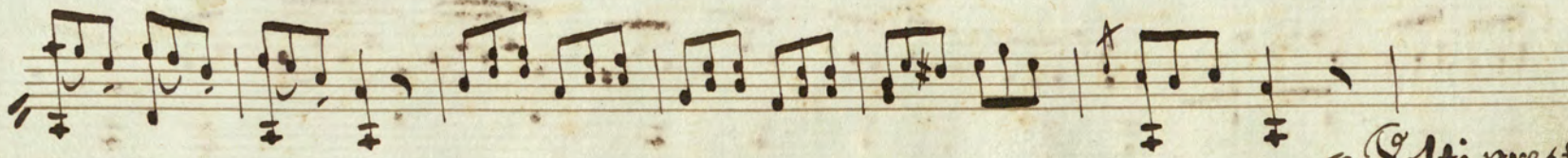

Alti presto

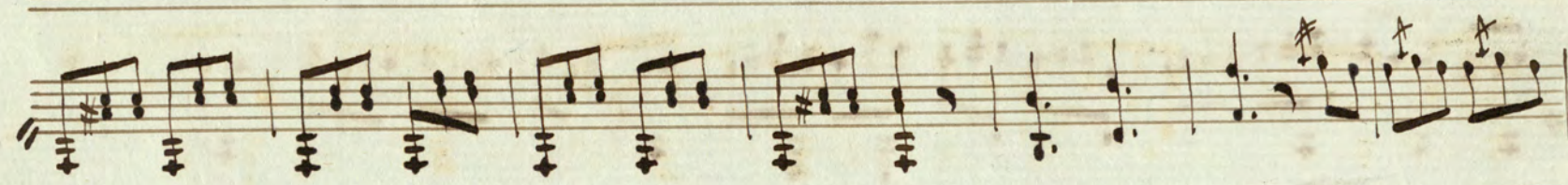
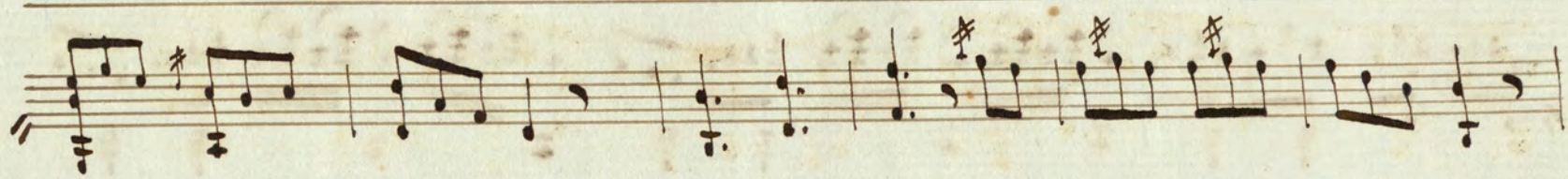

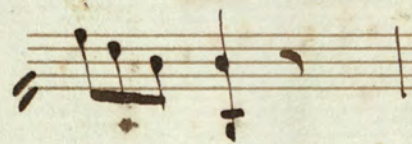
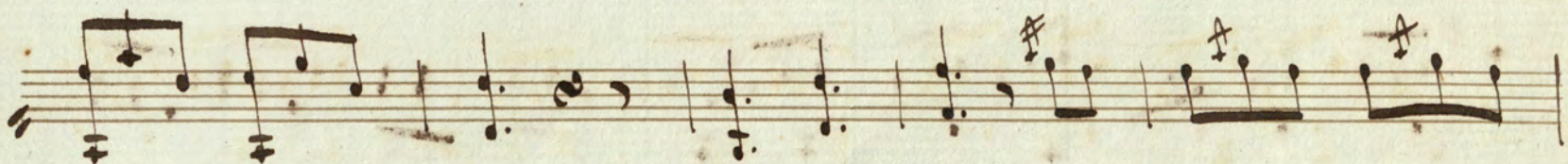

8: S. volti

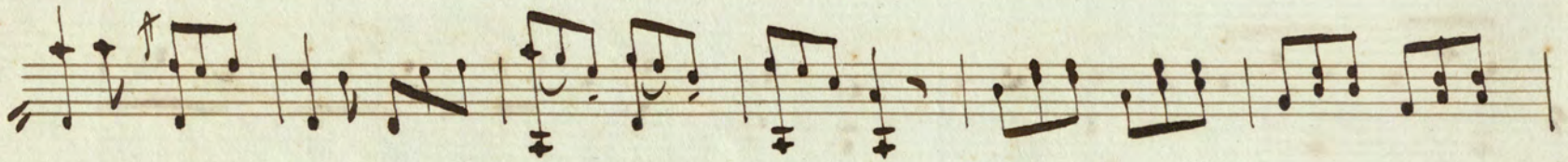
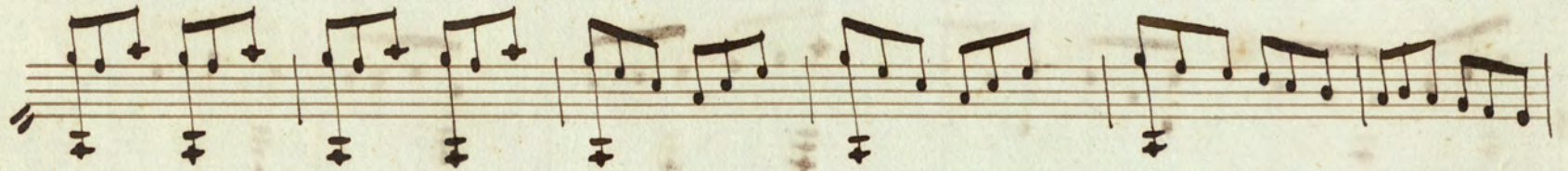

/// *Fine.* ///

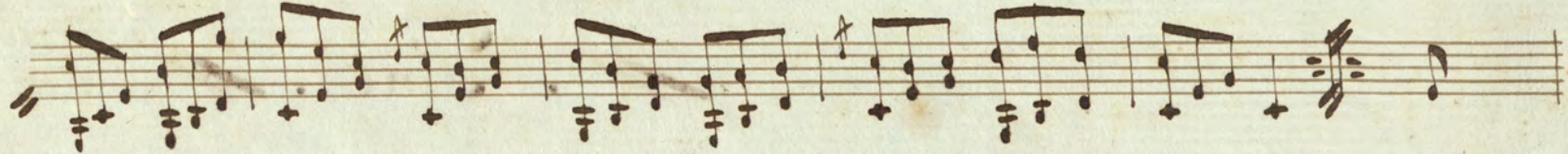

Colti

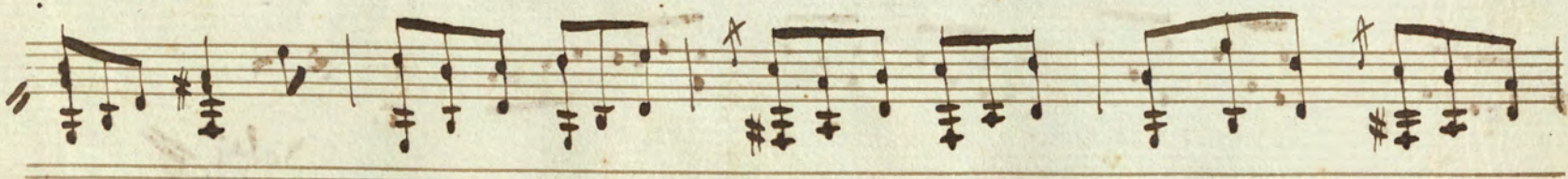
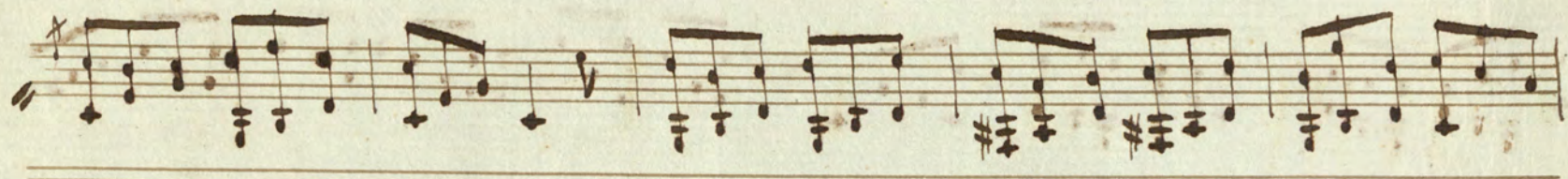
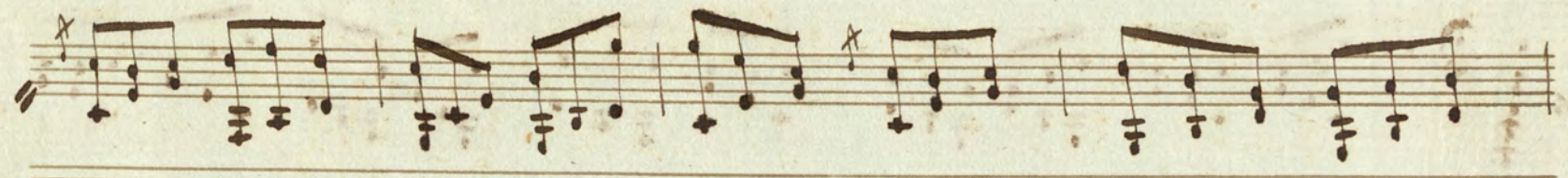
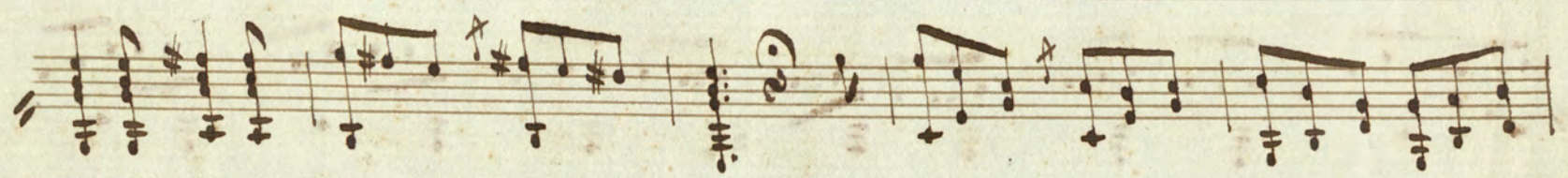

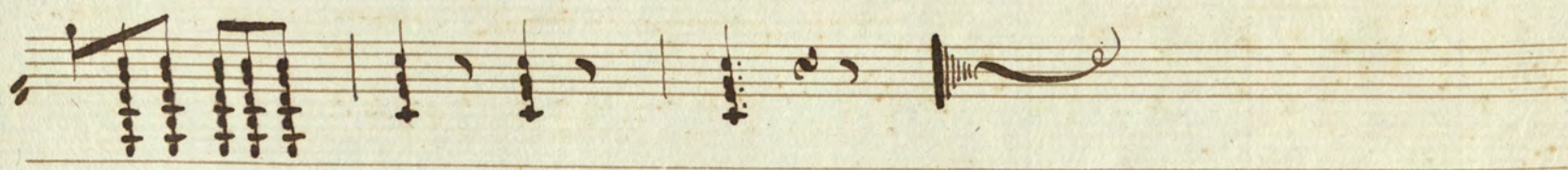
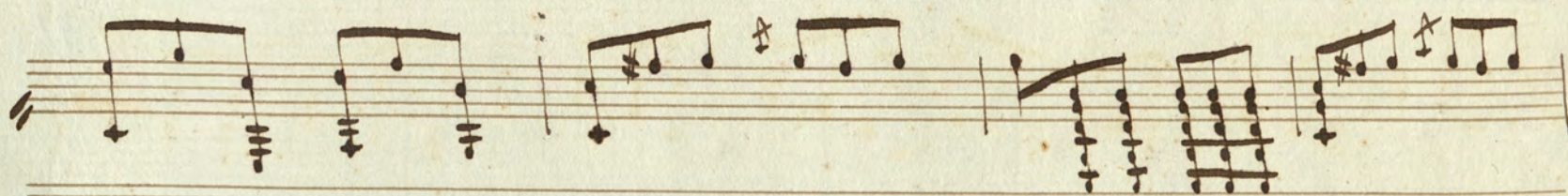
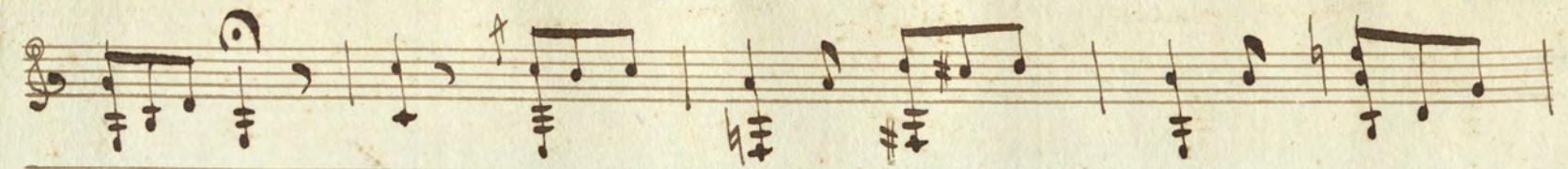

Fine

