

73

СОБРАНИЕ СОЧИНЕНИЙ

ДЛЯ СЕМИСТРУННОЙ ГИТАРЫ

Н. И. АЛЕКСАНДРОВА.

ТЕТРАДЬ 4^я

- №1. „L'Illusion perdue" Pensée fugitive.
- 2. Молитва.
- 3. Элегія.
- 4. „La mia cara" Valse, dediée à M^{lle} Olga A.....
- 5. Мазурка.
- 6. Пѣня Сироты.
- 7. Этюдъ. (С moll).

С. ПЕТЕРБУРГЪ,

у М. БЕРНАРДА,

Поставщика Двора

Е. И. ВЕЛИЧЕСТВА.

Одесса, у А. Цанотти.

Москва, у А. Гутхейля.

Казань, Восточная Лира.

Цѣна 1р. 50 коп.

L'ILLUSION PERDUE. PENSÉE FUGITIVE.

Con espressione.

Nº 1.

МОЛИТВА.

Andante religioso.

Nº 2.

f

p

f animato

p

ritard.

ЭЛЕГИЯ.

Andante affetuoso.

N^o 3.

p

ben marcato

espress.

f *cresc.*

dolce

77

„LA MIA CARA“

VALSE

dedicé a M^{ademoiselle} Olga A.....

Andantino.

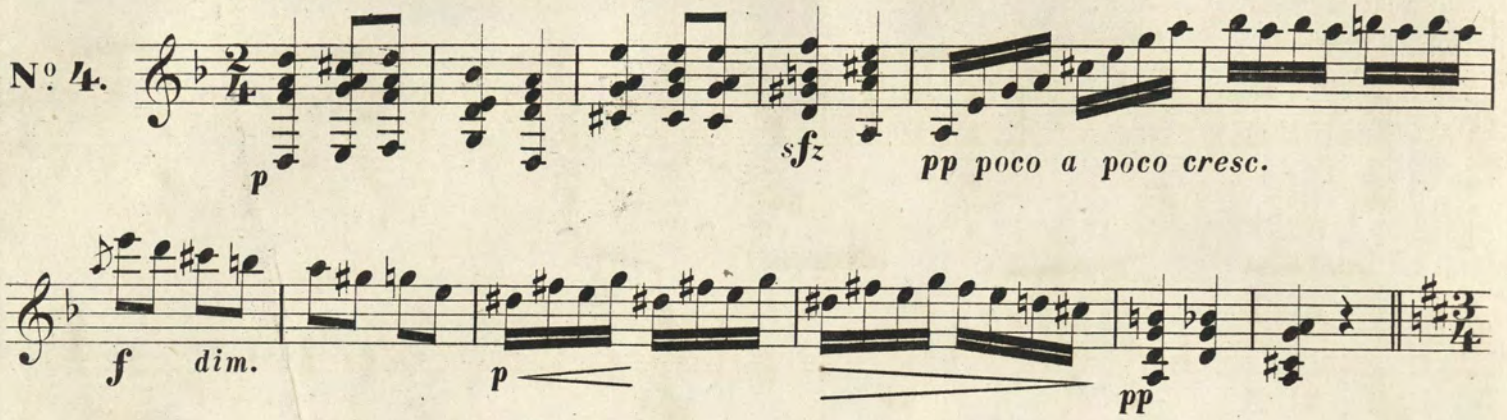
N^o 4. 

p *sfz* *pp poco a poco cresc.*

f dim. *p* *pp*

VALSE.

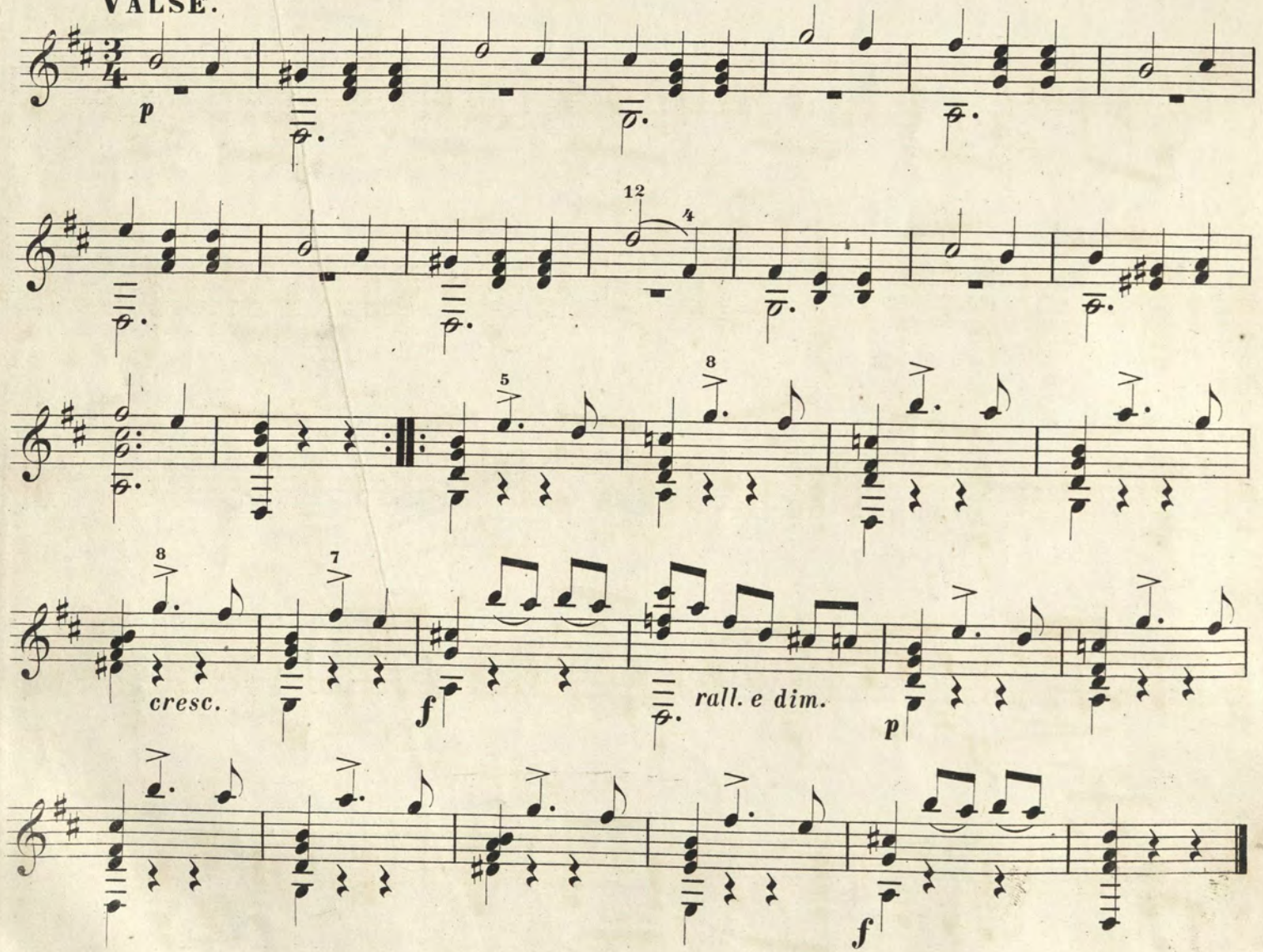

p

12 4

8 5 8

cresc. *f* *rall. e dim.* *p*

f

7

МАЗУРКА.

Nº 5. *f*

p

rall.

Fine.

ПѢСНЯ СИРОТЫ.

INTRODUCTON.

Nº 6. 

Adagio cantabile.

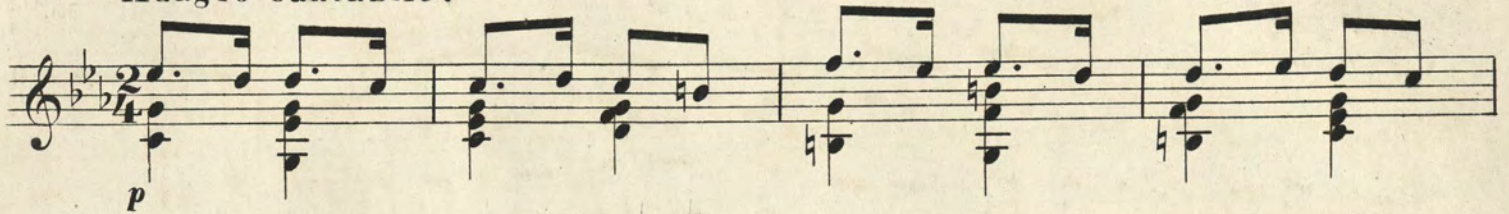
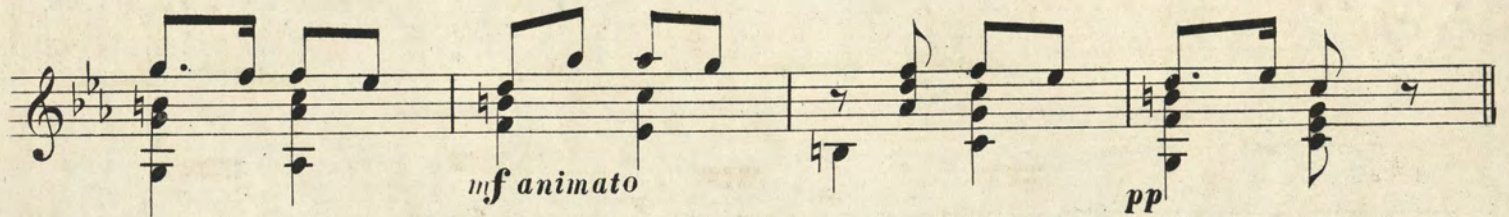

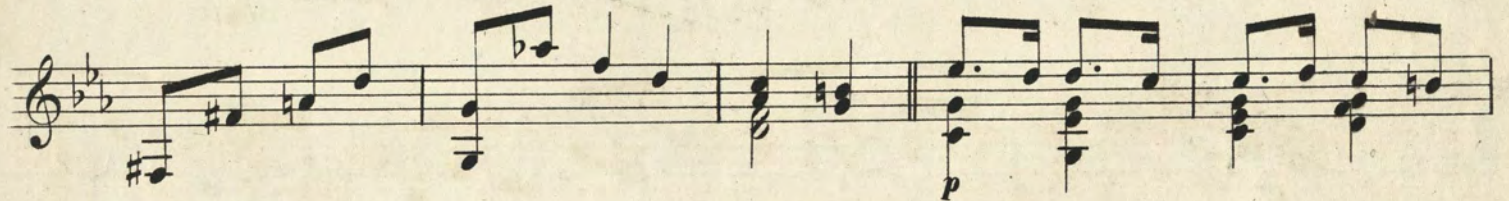

ЭТЮДЪ.

(C-moll.)

Allegro.

Nº 7. 

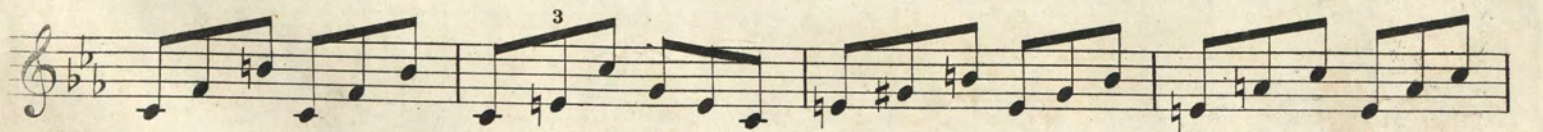
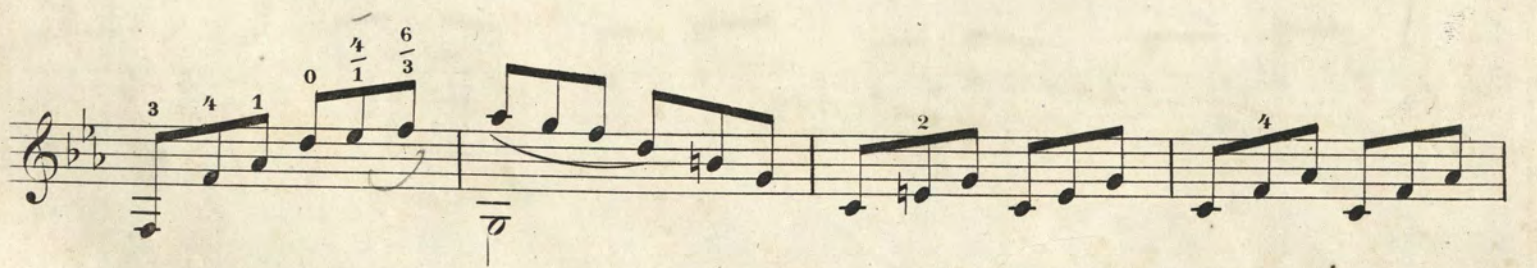
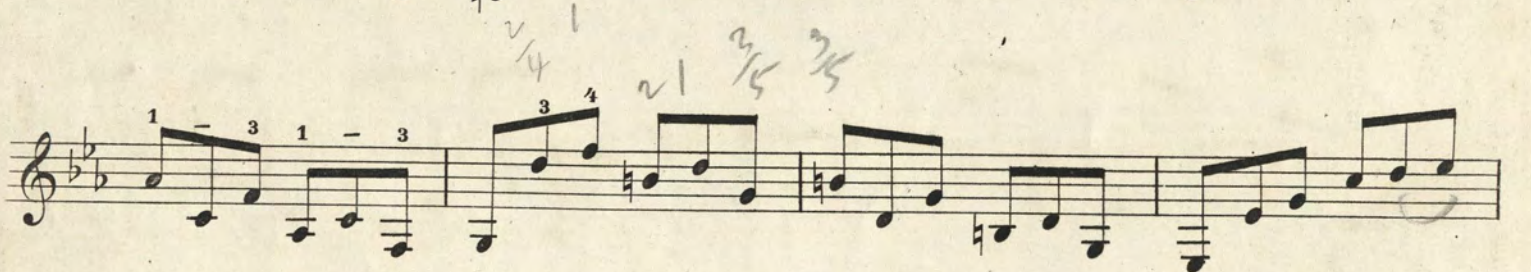
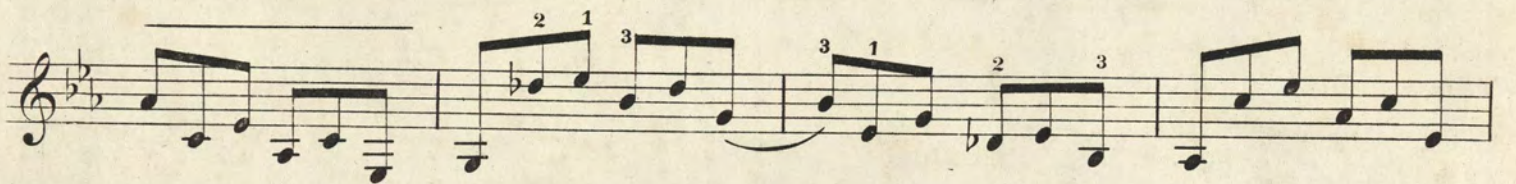
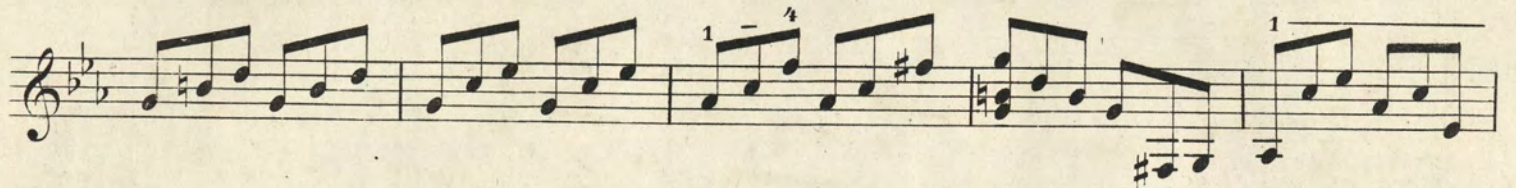

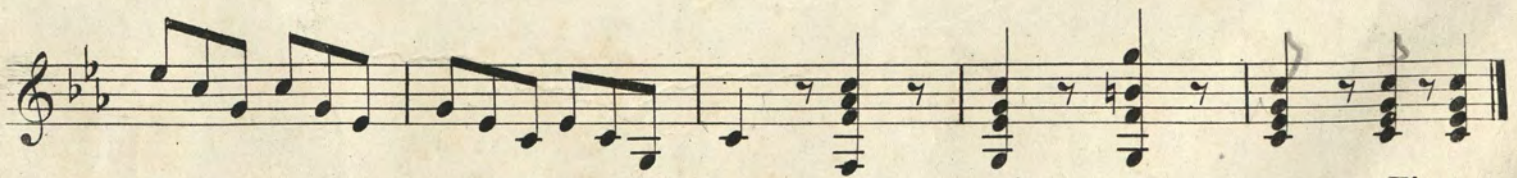
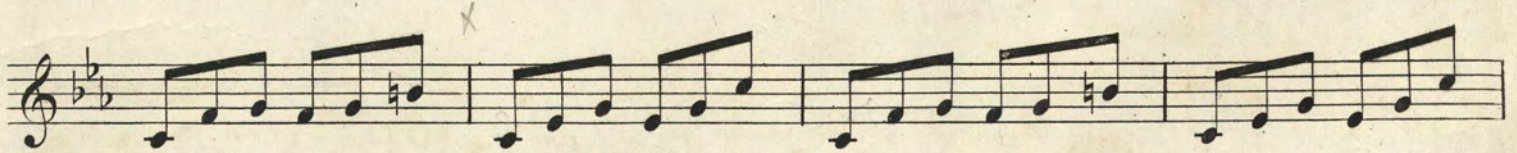
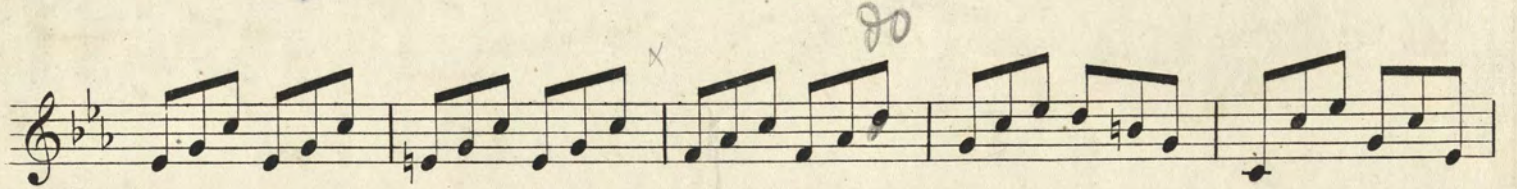
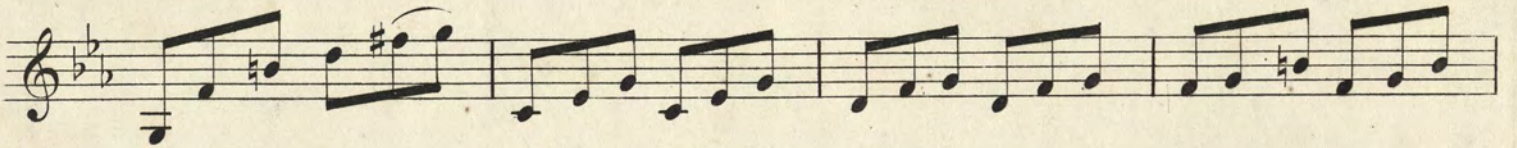
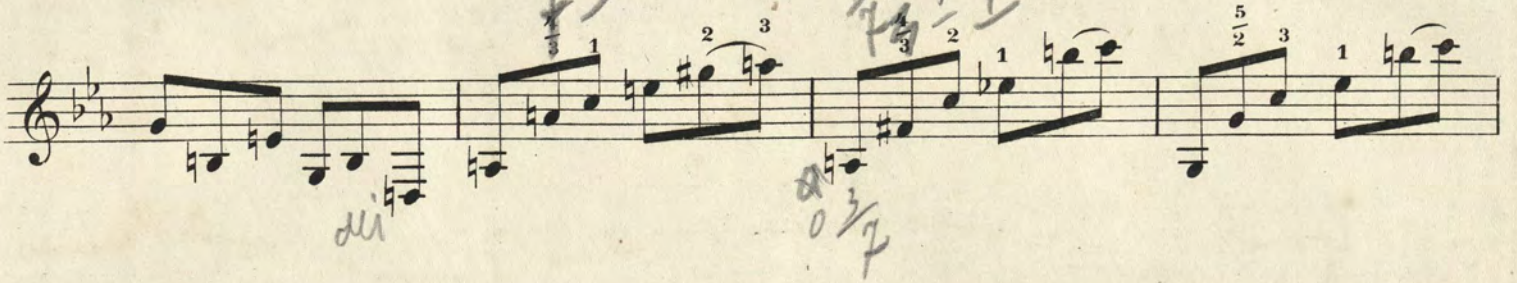
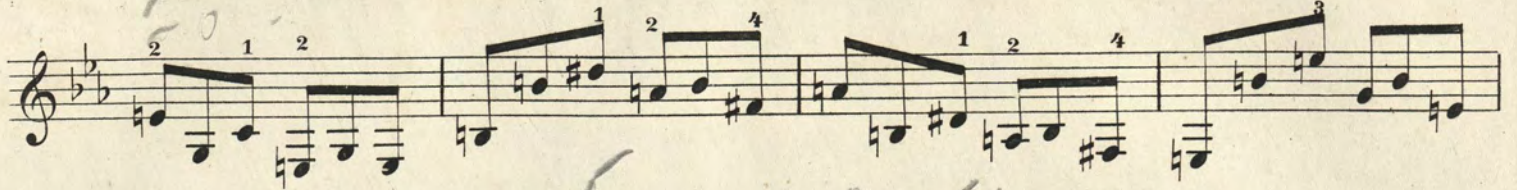
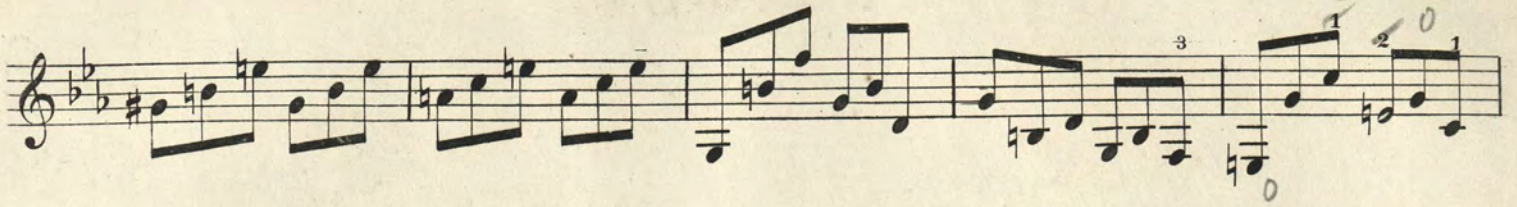

Fine.

