

THE LYDIAN SONATA

Second Sonata for Violin and Piano

Tui St. George Tucker

Cantabile ($\text{♩} = 60$)

27 *con vib.*

61 *mf* *p*

64 G.P.

67 *mf* *p*

73 *mf*

77

81 *v*

84 *f* *p*

88 *Pizz.* *f* *p* *arco* *Pizz.*

92 *arco*

95 *senza rit.*

Largo appassionato, molto espressivo ($\text{♩} = \text{ca. } 60$)

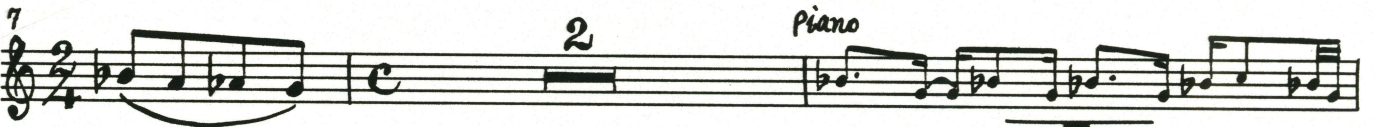

* $\frac{3}{4}$ less $\frac{2}{3}$ of triplet: 

25 *piano* *amoroso*
mf *f*
 29 *Più mosso*
mp

33 *senza vibrato*
pp
 37 *con vib.*
f

42 *piano*
mf
 45 *cresc.* *f* *mp* *Tempo I°*
 (A)

48

51
mf

55

v.s.

59 *piano*

61

64 *piano*

66 *piano*

III - Trio

Moderato (♩=80)
Legato cantabile

Three empty musical staves are provided below the main score, each consisting of five horizontal lines.

IV

Mobile (♩ = 80)

mf

espressivo

f

semplice

mp

mf

poco rit. warmly *a tempo*

28 $(\flat = \flat)$ *calando*

32 $(\flat = \flat)$

35

38 $\overset{\circ}{2}$

41 *mf*

44

47 $\overset{\circ}{2}$ $\overset{\circ}{1}$ $\overset{\circ}{2}$

51 *legato* *f*

54

v.s.

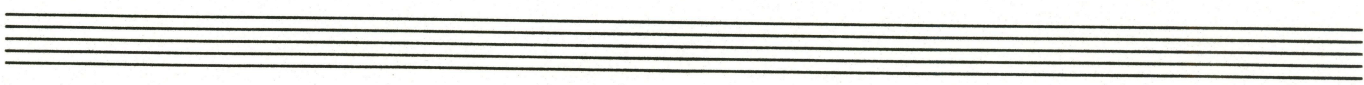

Seven empty musical staves, each consisting of five lines, provided for practice or continuation of the piece.