N O W T H A N K W E A L L O U R G O D

for

ORGAN

by

TUI ST GEORGE TUCKER

variations on the hymn tune Nun Danket by Johann Crüger 1647

performance suggestions

var 1 a church hymn sound with a baroque feeling

2 soft and flutey sounds predominate. Tremolo good

3 reedy sounds predominate, no tremolo

4 soft as possible but still audible. The discant must contrast in timbre, may be very high(but soft!)

5 full organ

In variations 2, 3, 4, three contrasting registrations (2 manuals and pedal) are desirable. 3 and 4 must have special clarity so that the lines are easy to follow.

The whole to be played as much as possible with a feeling of thankfulness.

first performed by Carol Rupert on the Holtkamp Organ of the General Theological Seminary, New York City, April 1977

NUN DANKET

Adagio Mobile ♩ 56

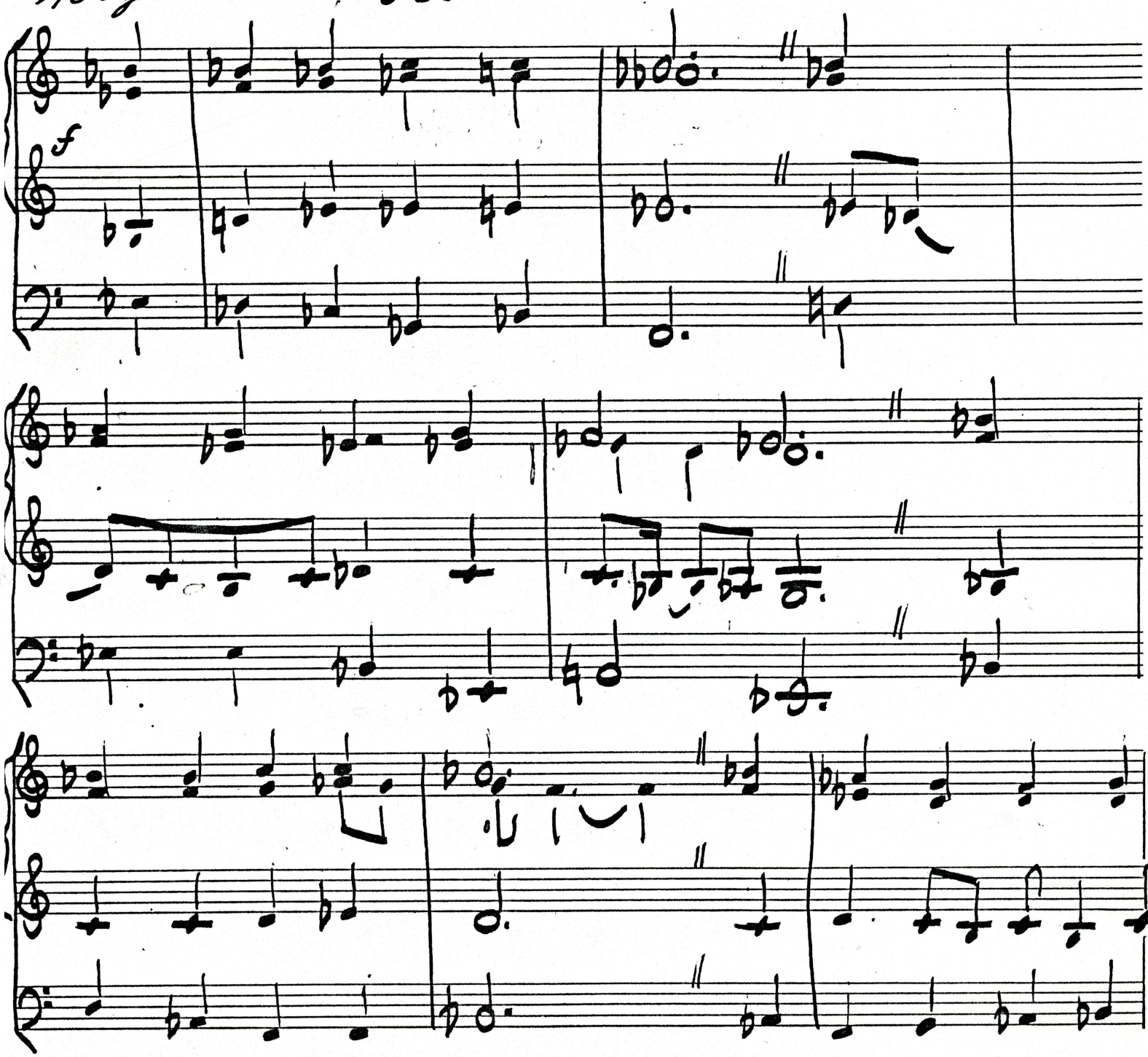

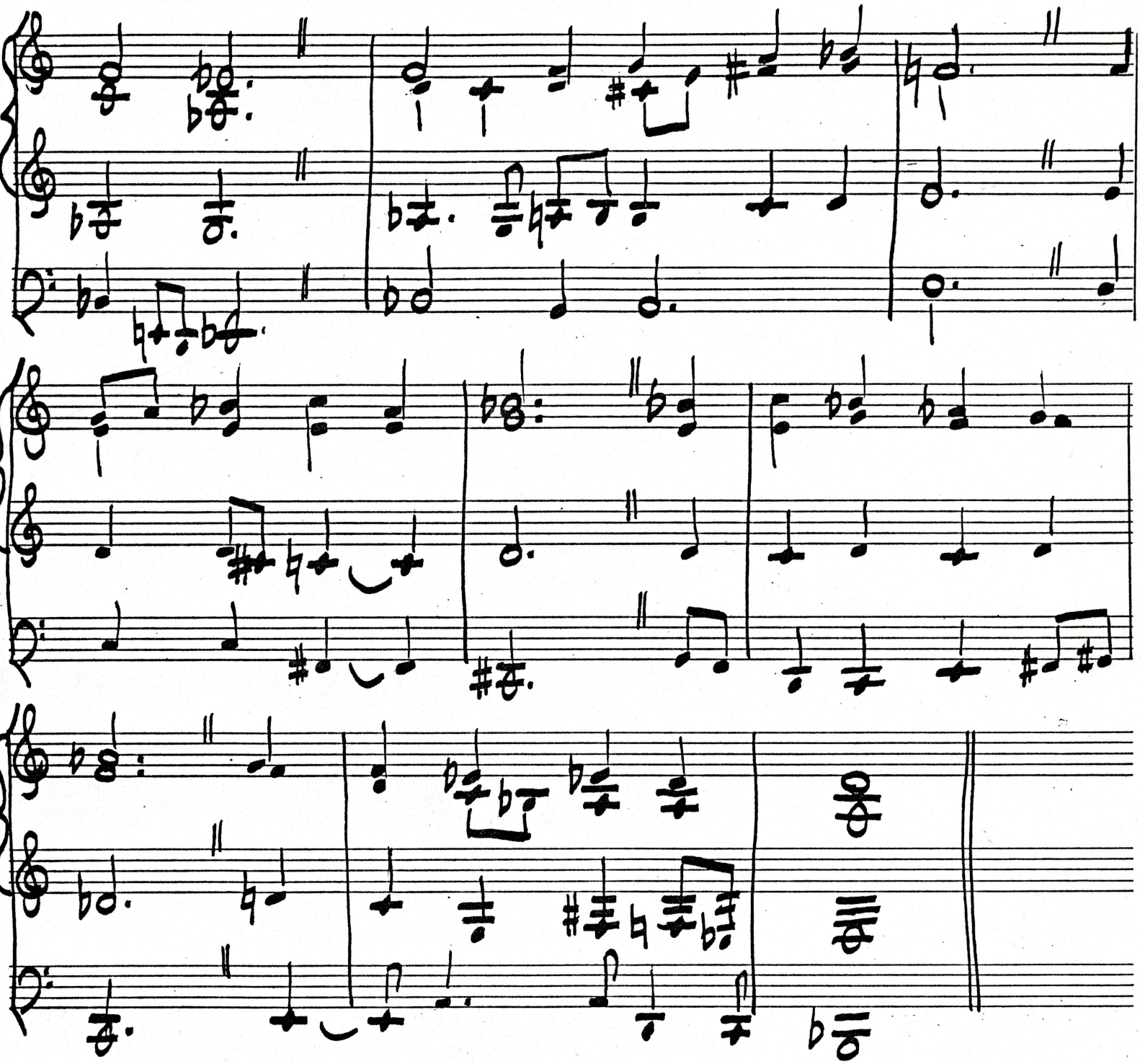

2

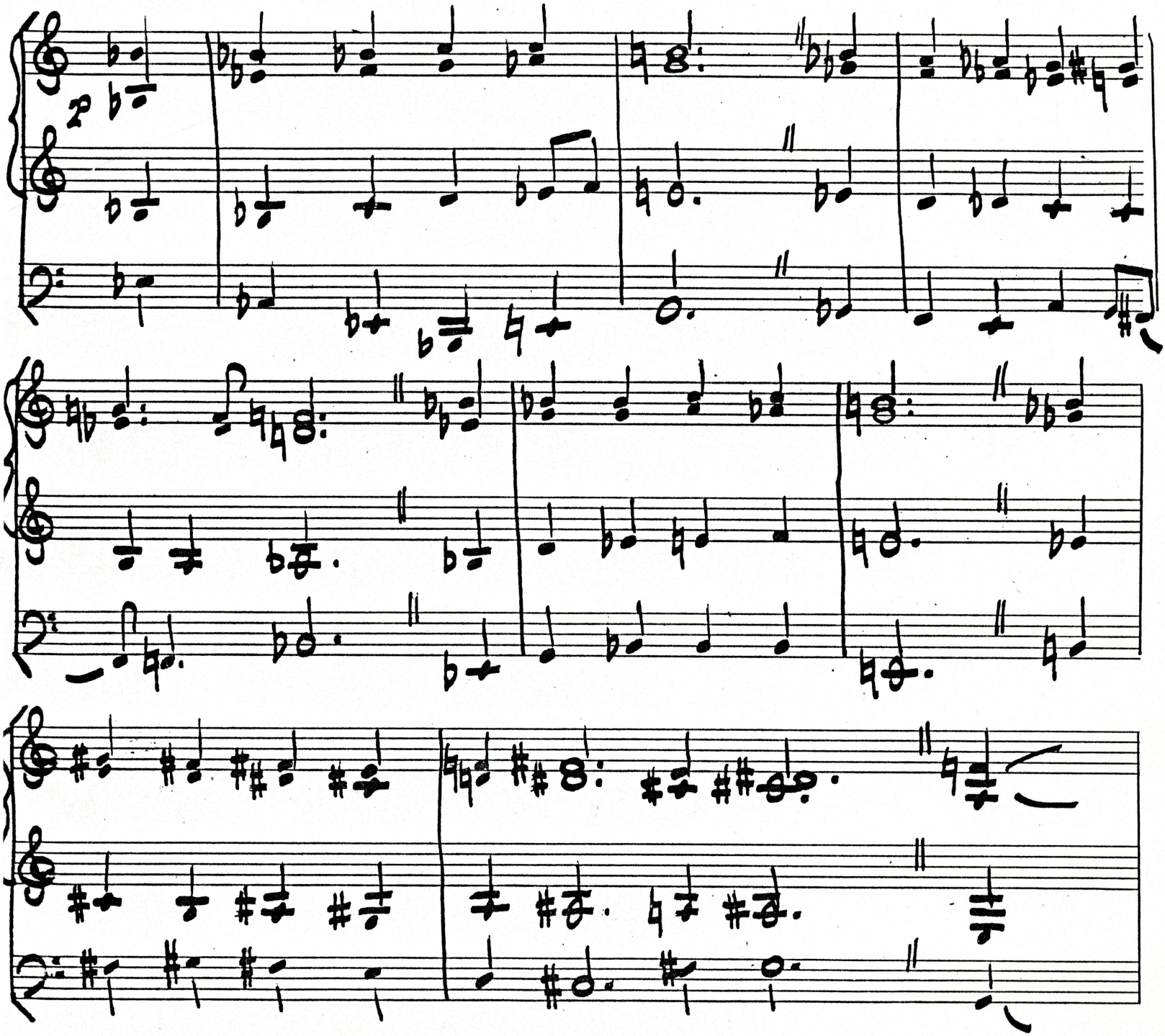

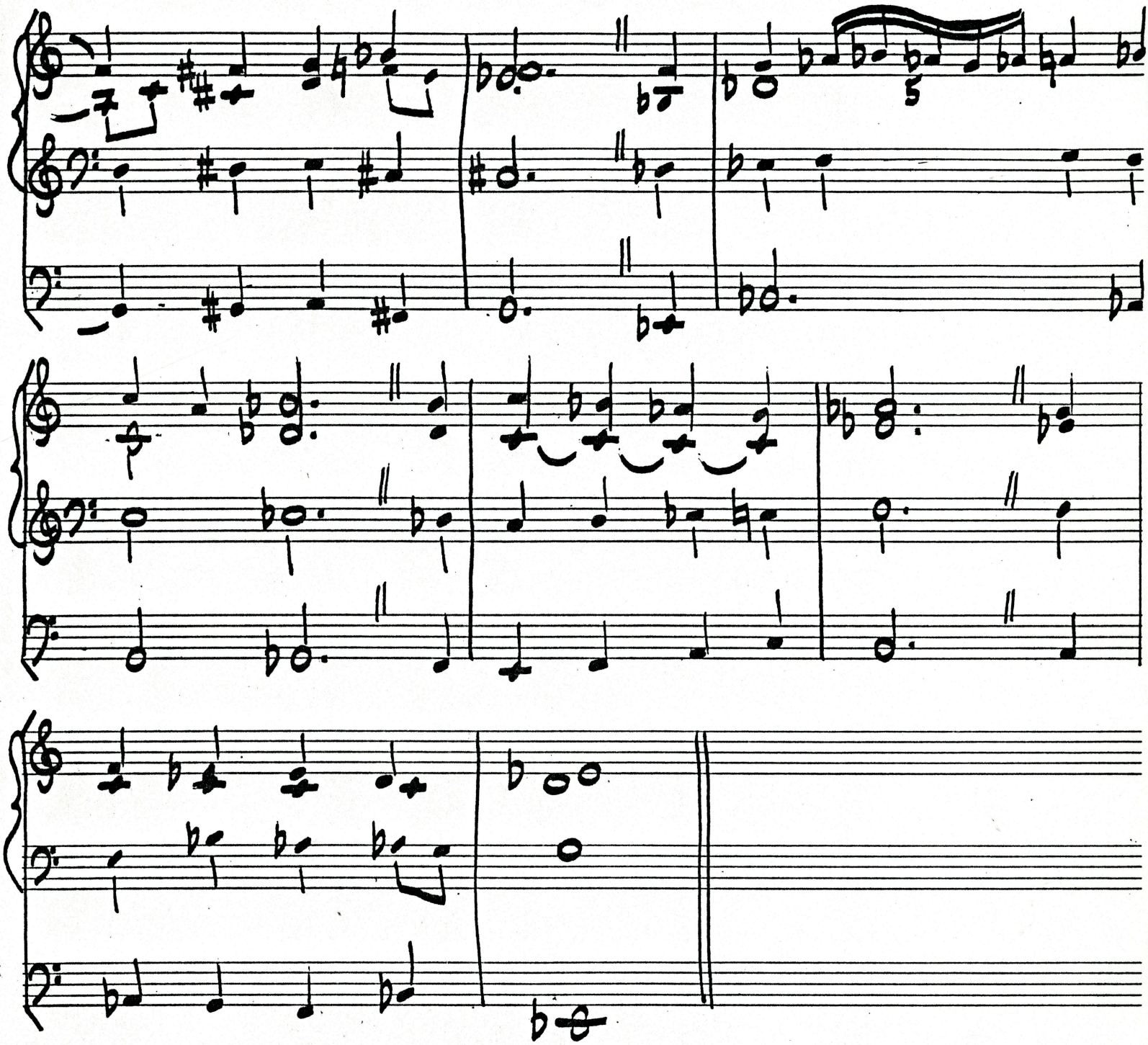

3

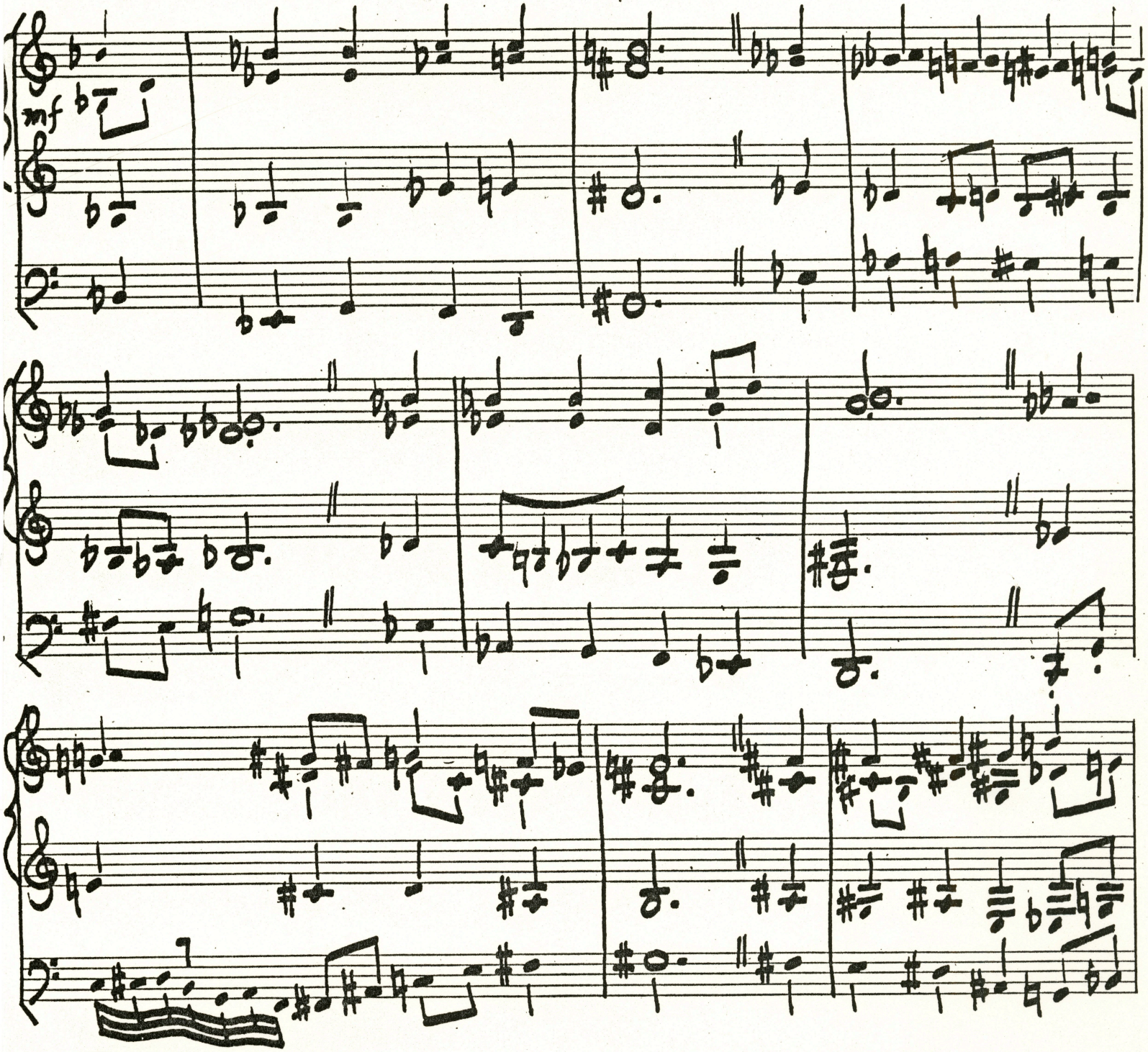

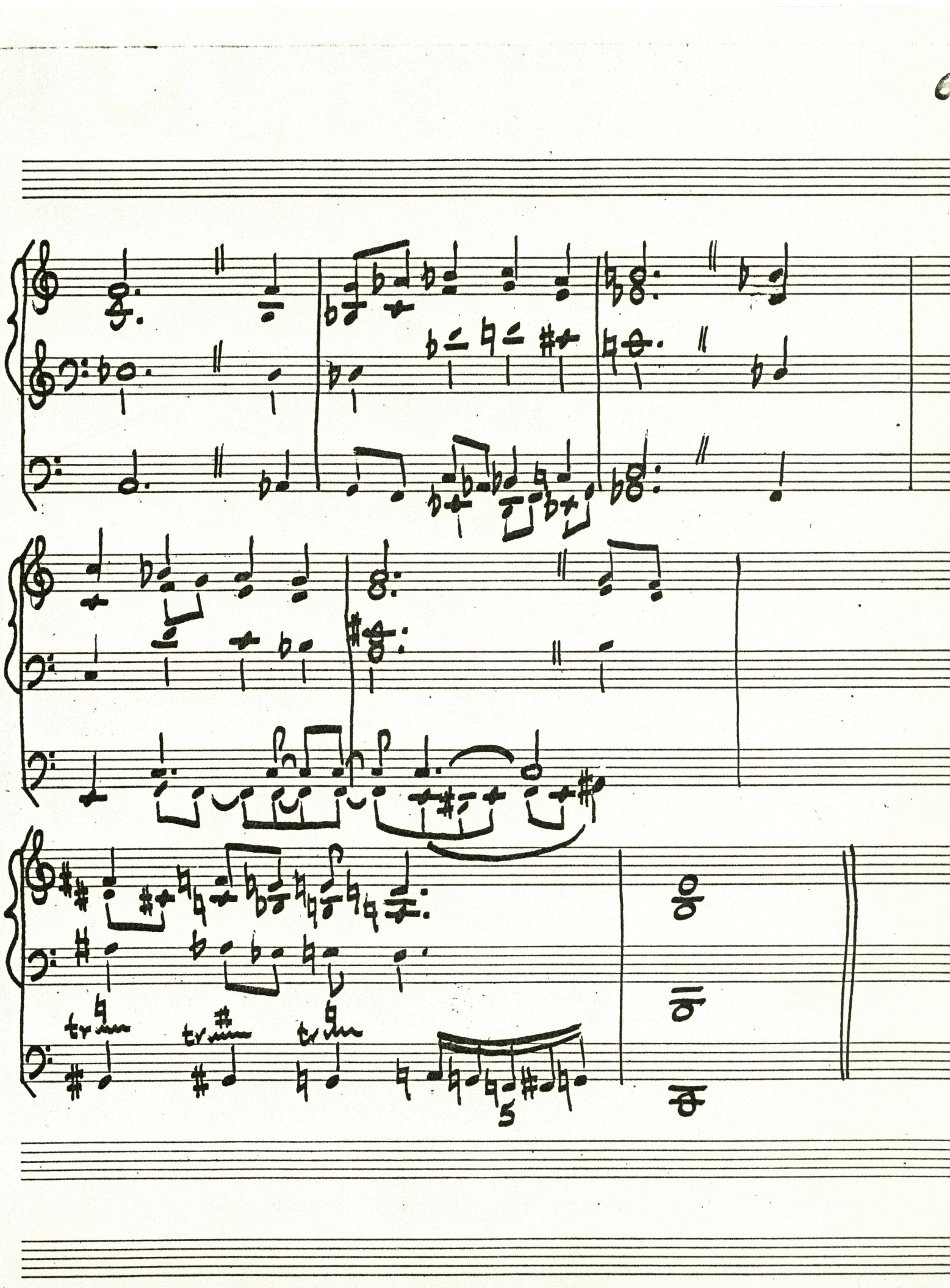

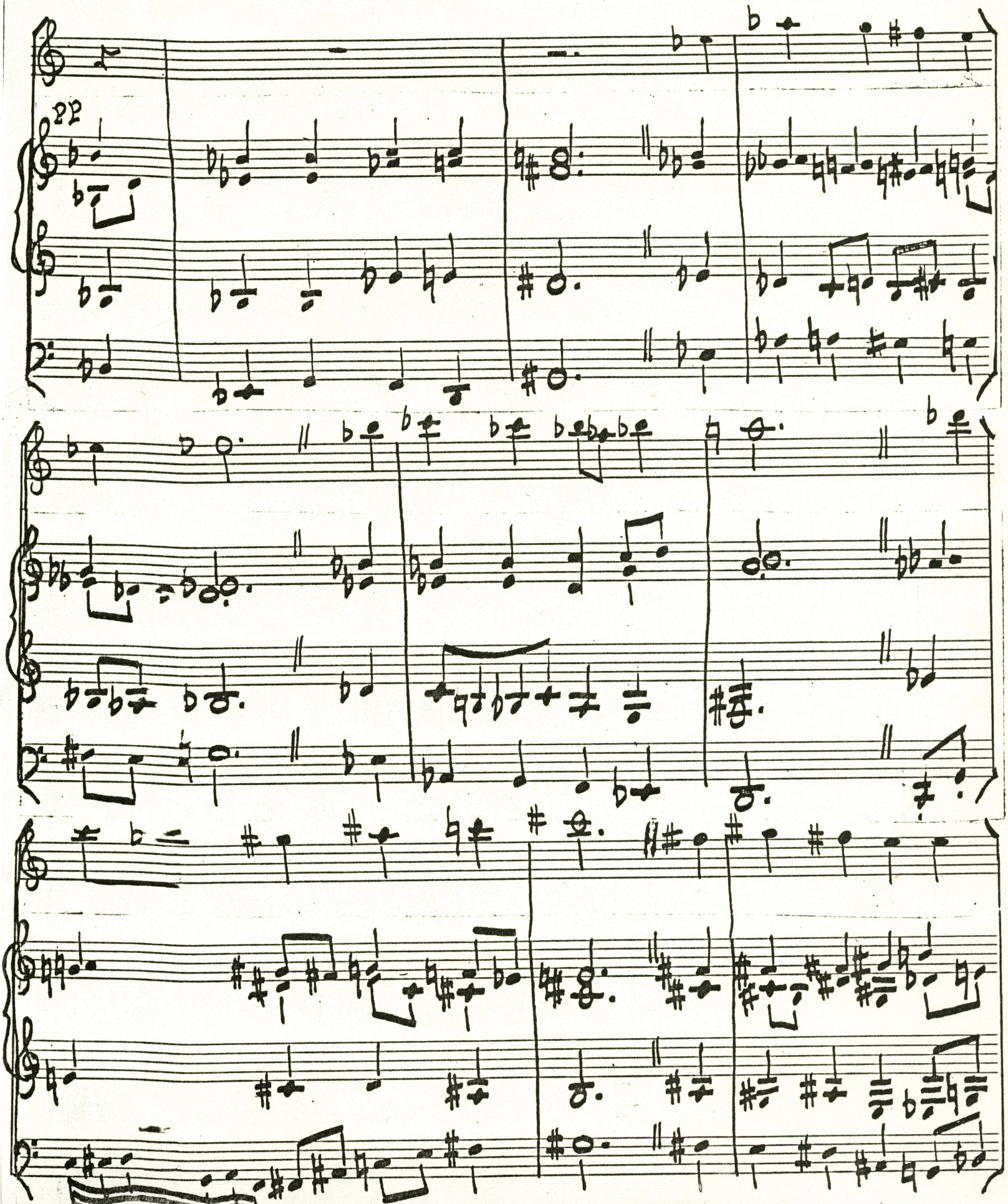
pp

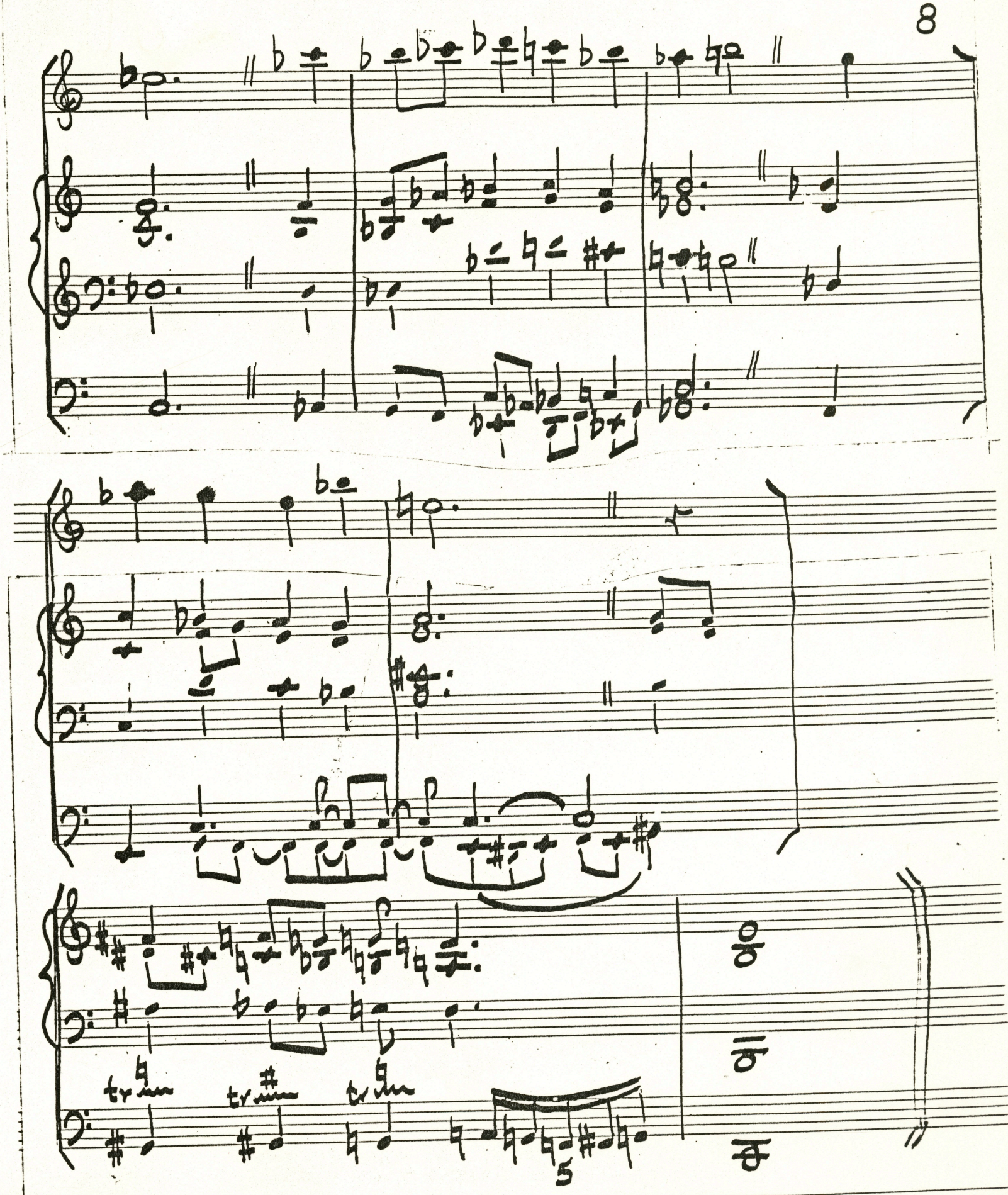
tr
tr
tr
5

NUN DANKET

Adagio Mobile ♩ 56

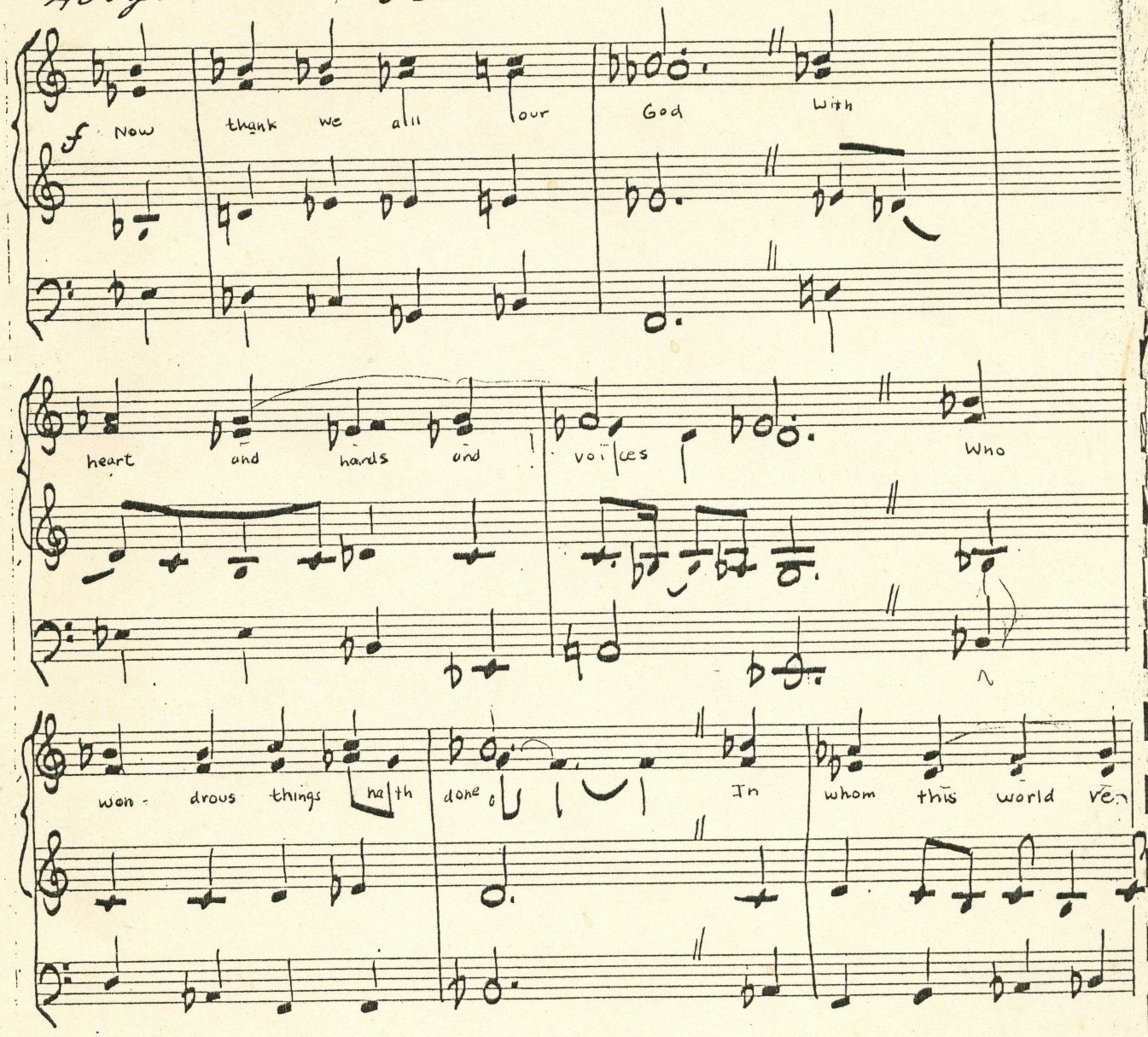

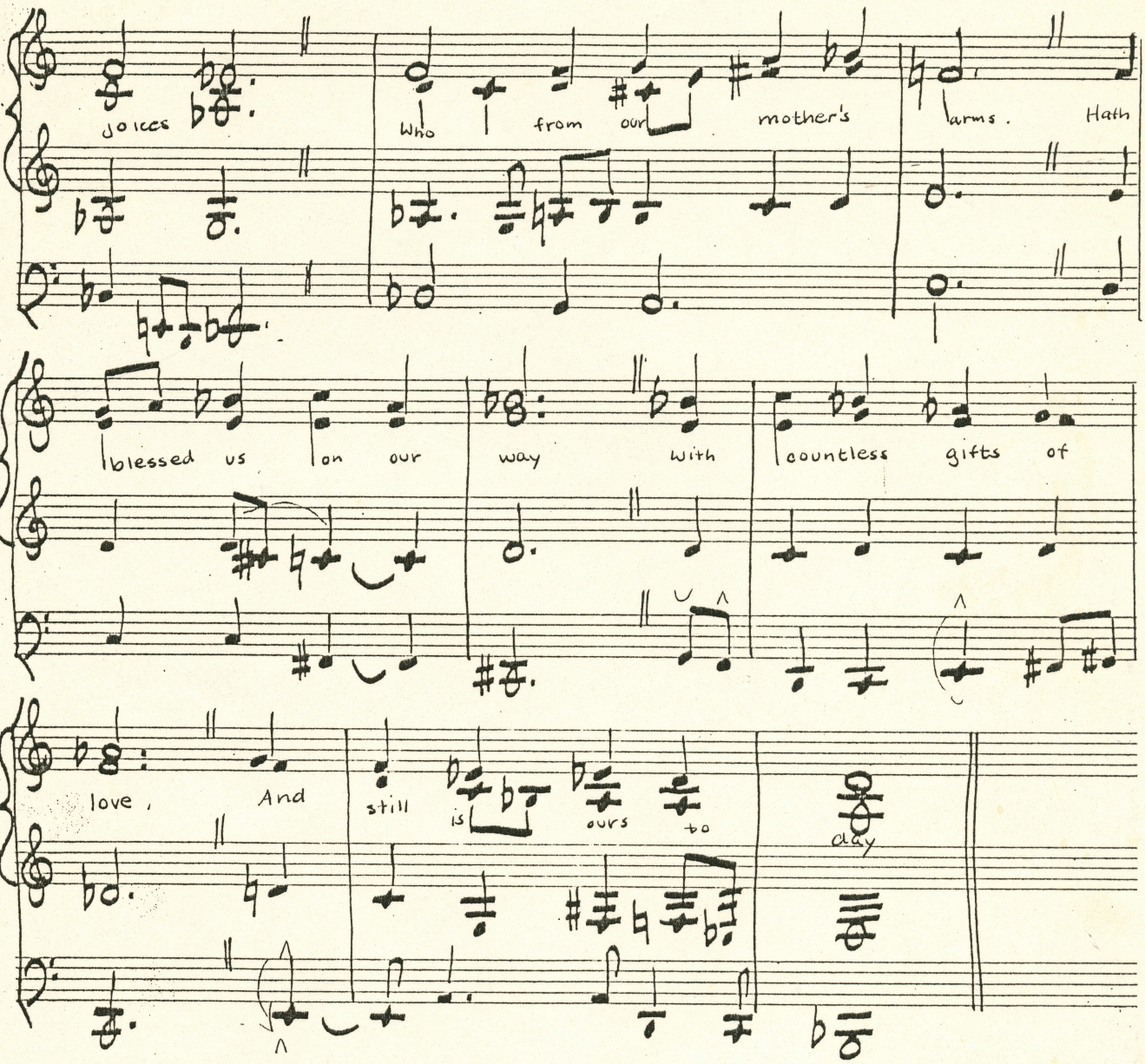

G SCHIRMER
ROYAL BRAND
No. 54—12 Eleven
PRINTED IN U.S.A.

2

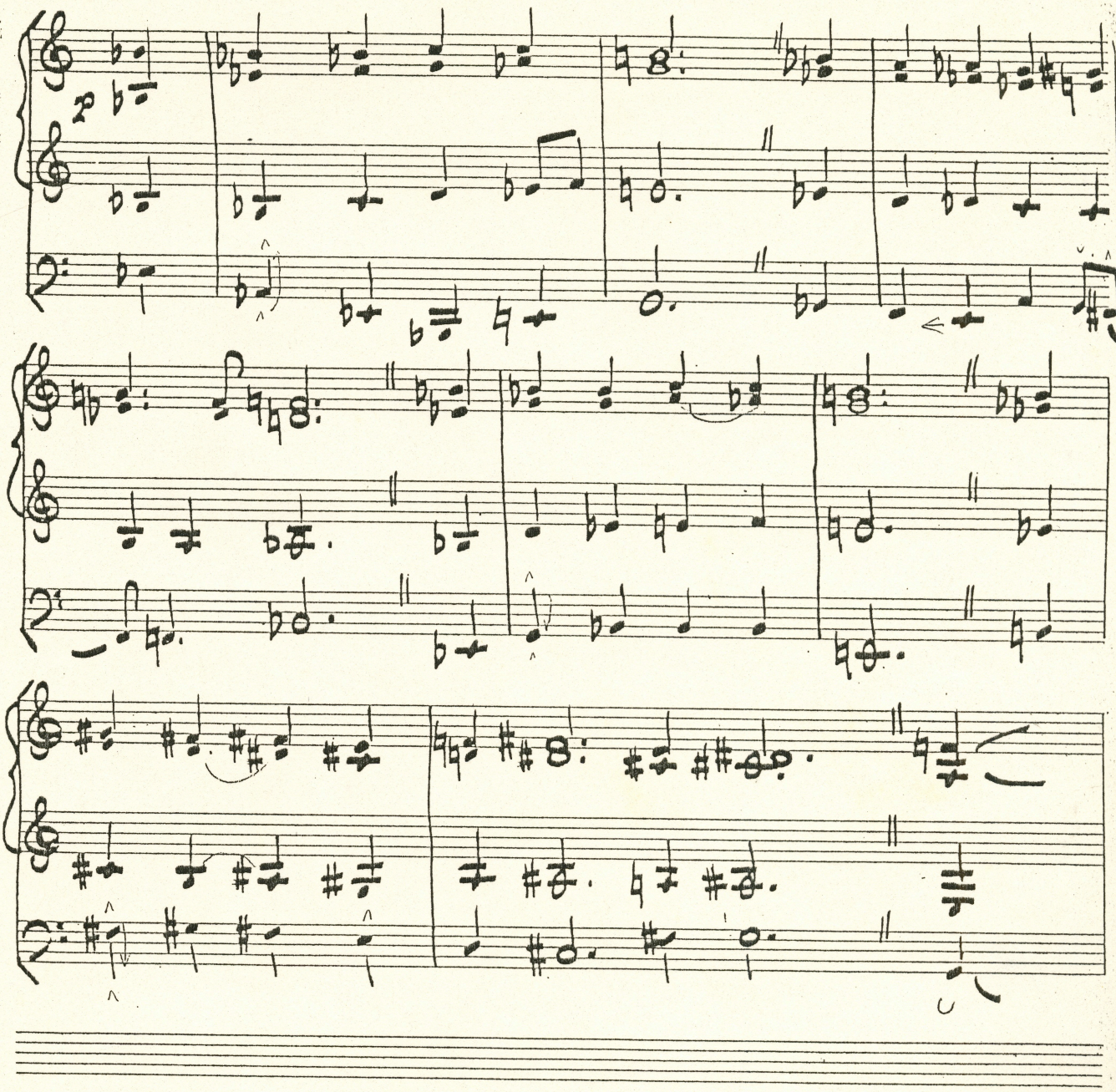

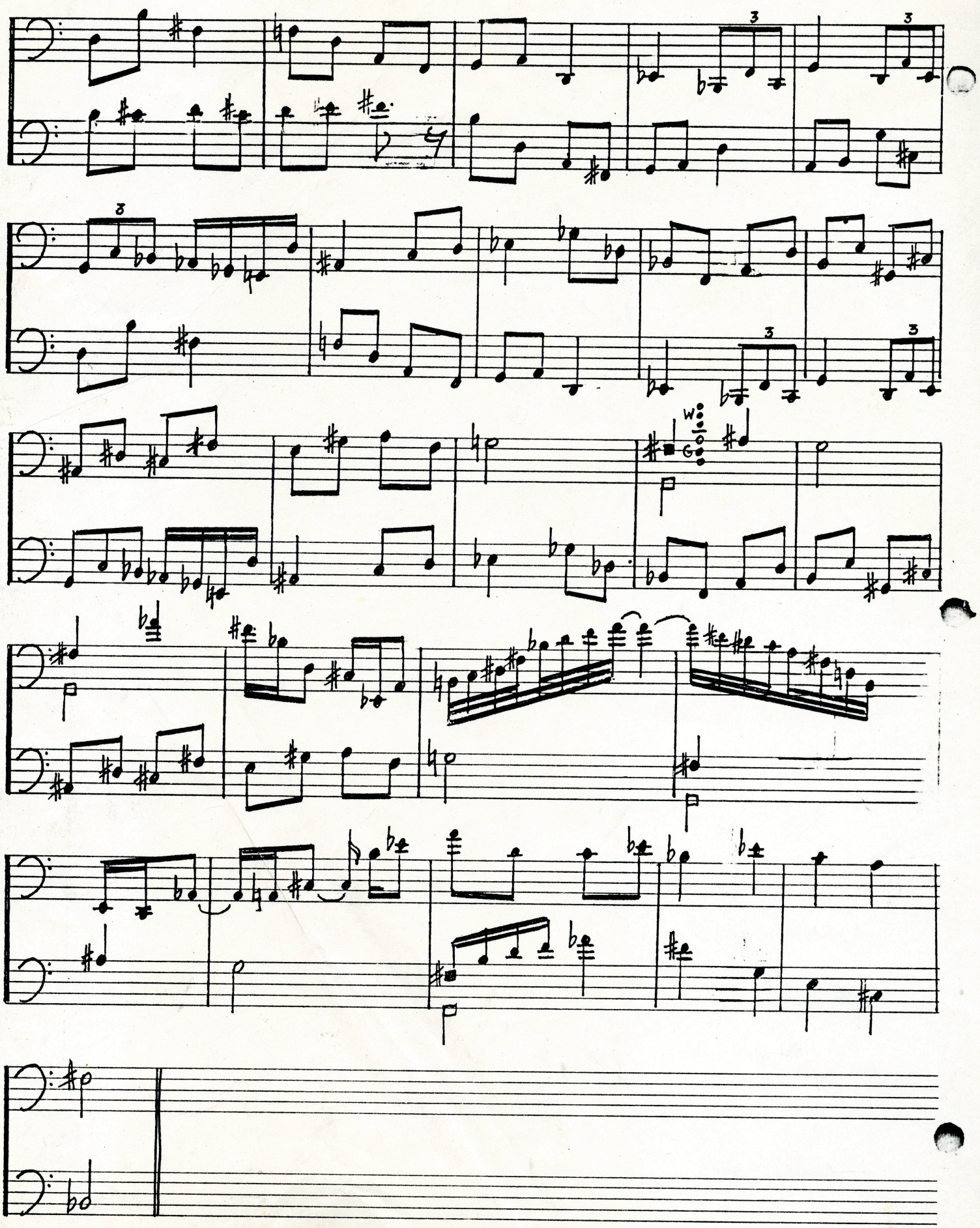

Carol

N O W T H A N K W E A L L O U R G O D

for

ORGAN

by

TUI ST GEORGE TUCKER

variations on the hymn tune Nun Danket by Johann Crüger 1647

performance suggestions

var 1 a church hymn sound with a baroque feeling

2 soft and flutey sounds predominate. Tremolo good

3 reedy sounds predominate, no tremolo

4 soft as possible but still audible. The discant must contrast in timbre, may be very high(but soft!)

5 full organ

In variations 2, 3, 4, three contrasting registrations (2 manuals and pedal) are desirable. 3 and 4 must have special clarity so that the lines are easy to follow.

The whole to be played as much as possible with a feeling of thankfulness.

first performed by Carol Rupert on the Holtkamp Organ of the General Theological Seminary, New York City, April 1977

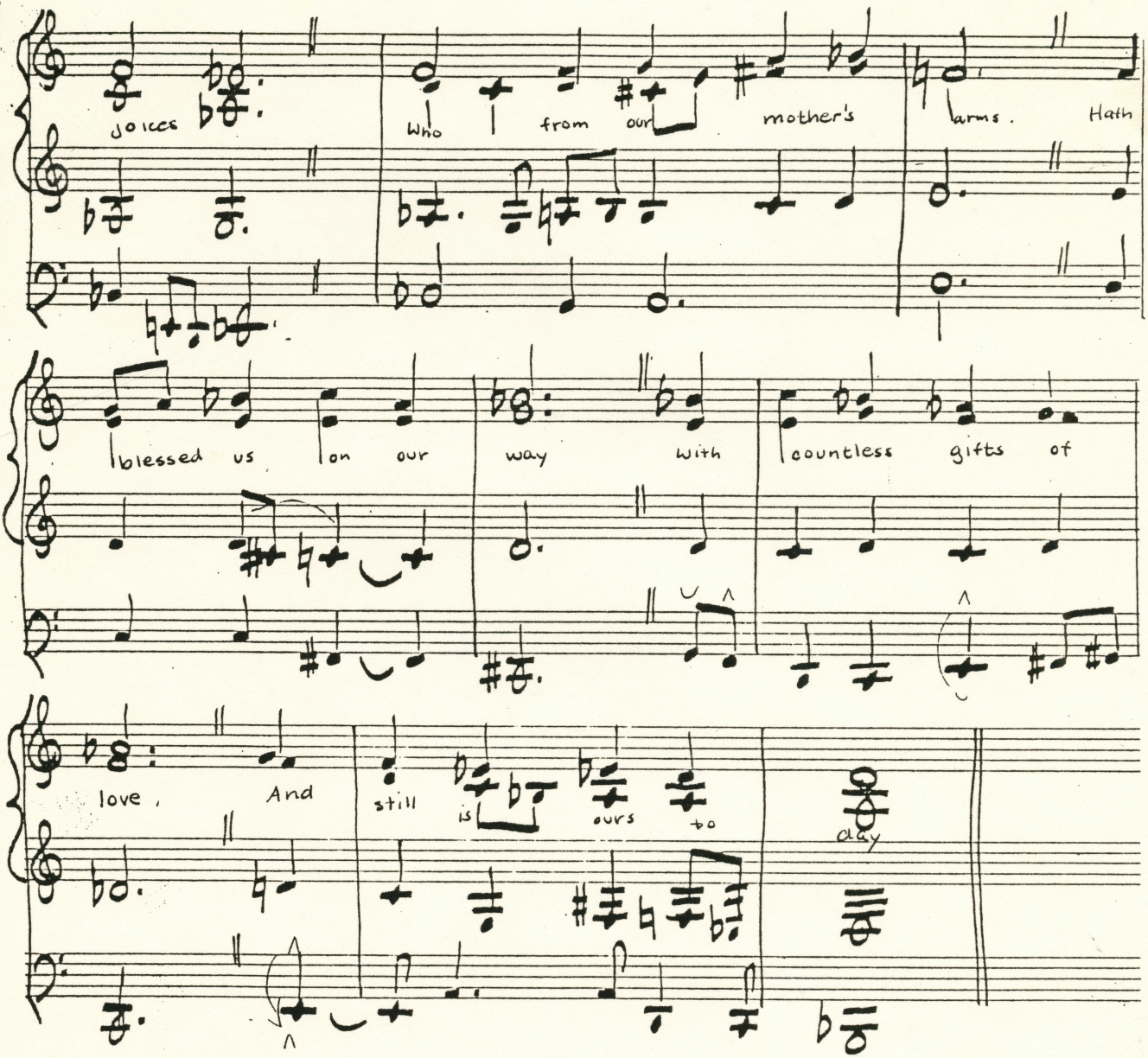
Joices
Who from our mother's arms. Hath
blessed us on our way with countless gifts of
love, And still is ours to day

G. SCHIRMER
ROYAL BRAND
No. 54—12 Staves
PRINTED IN U. S. A.

2

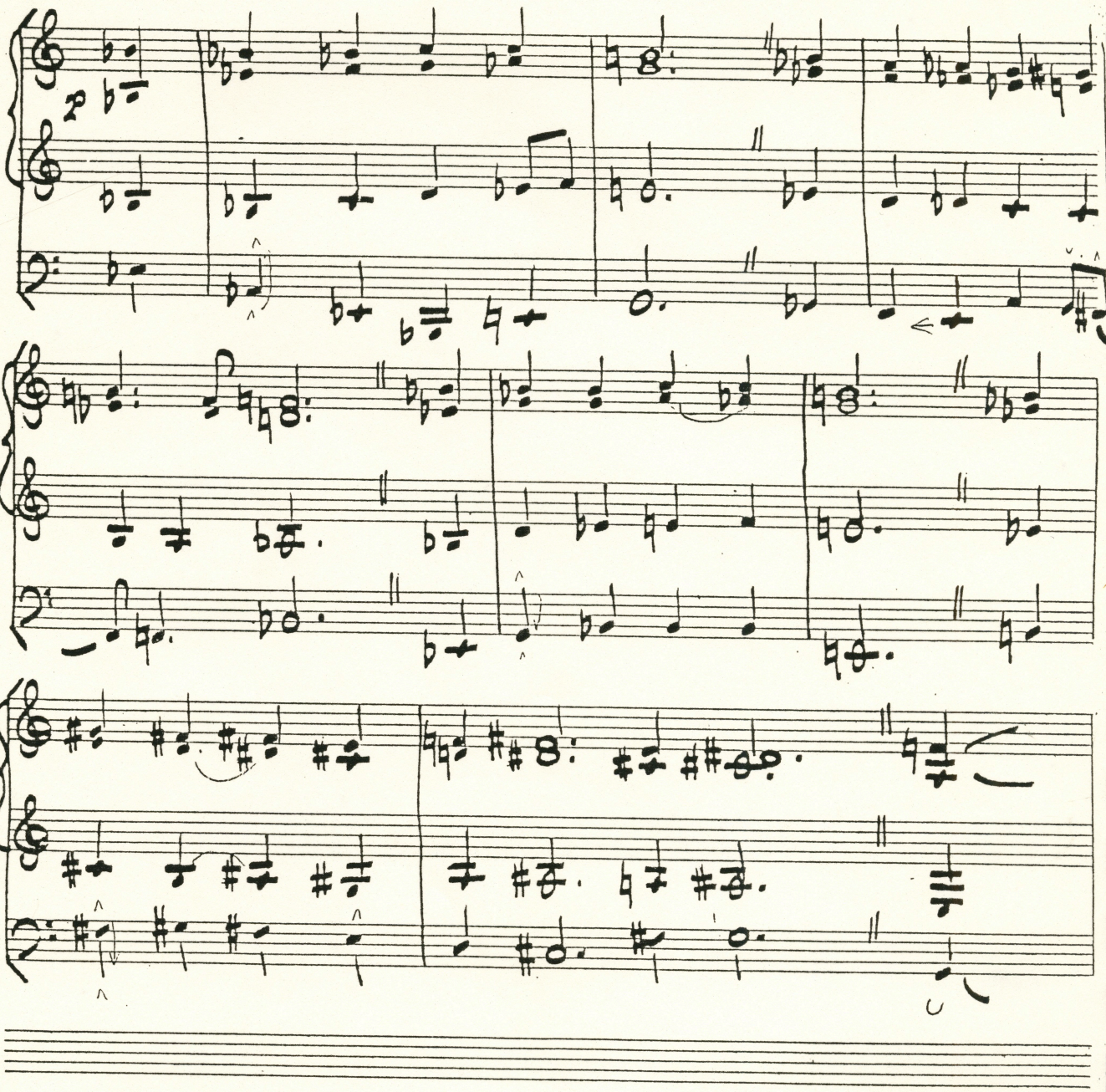

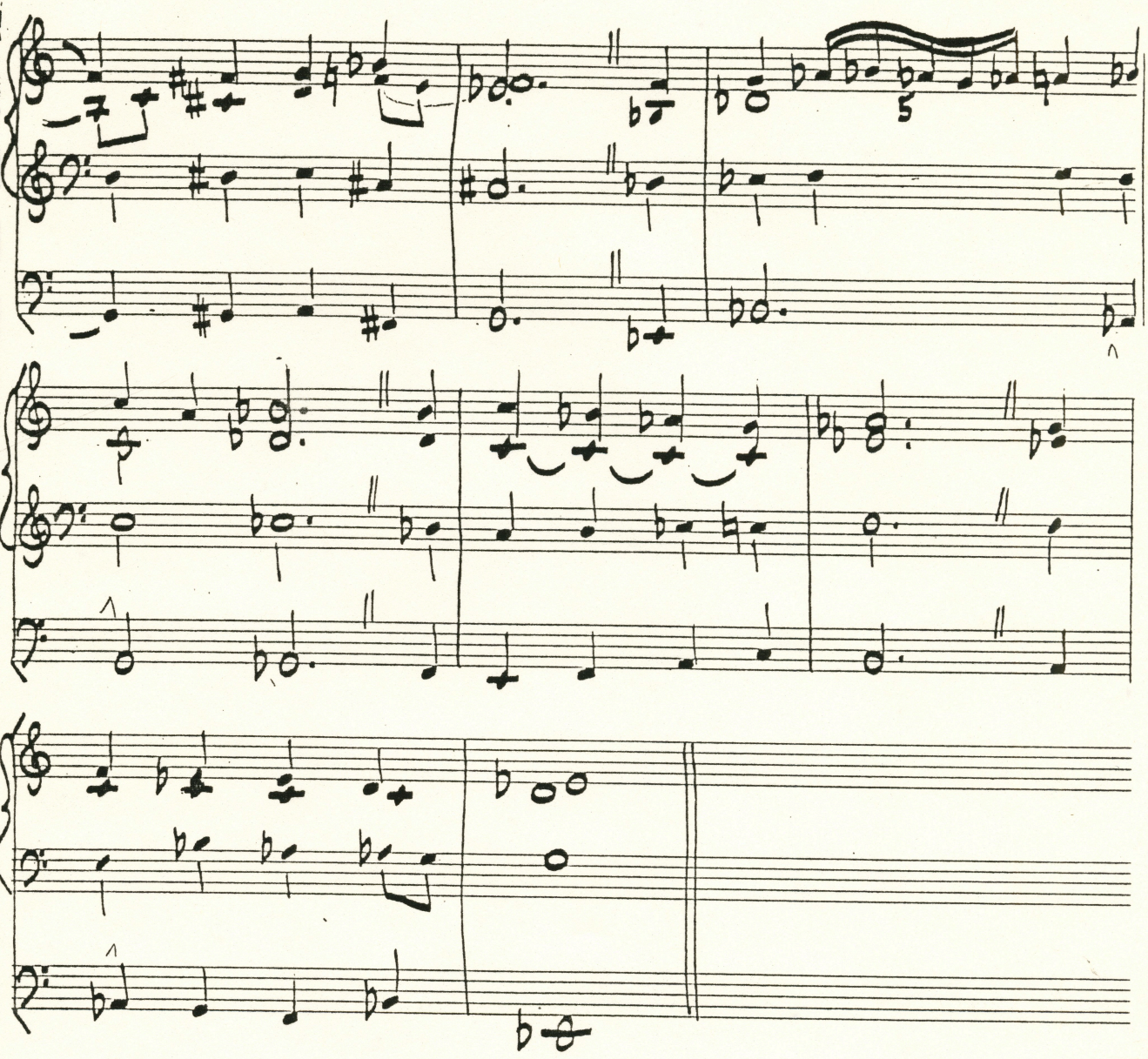

G.SCHIRMER
ROYAL BRAND
No. 54—12 Staves
PRINTED IN U. S. A.

3

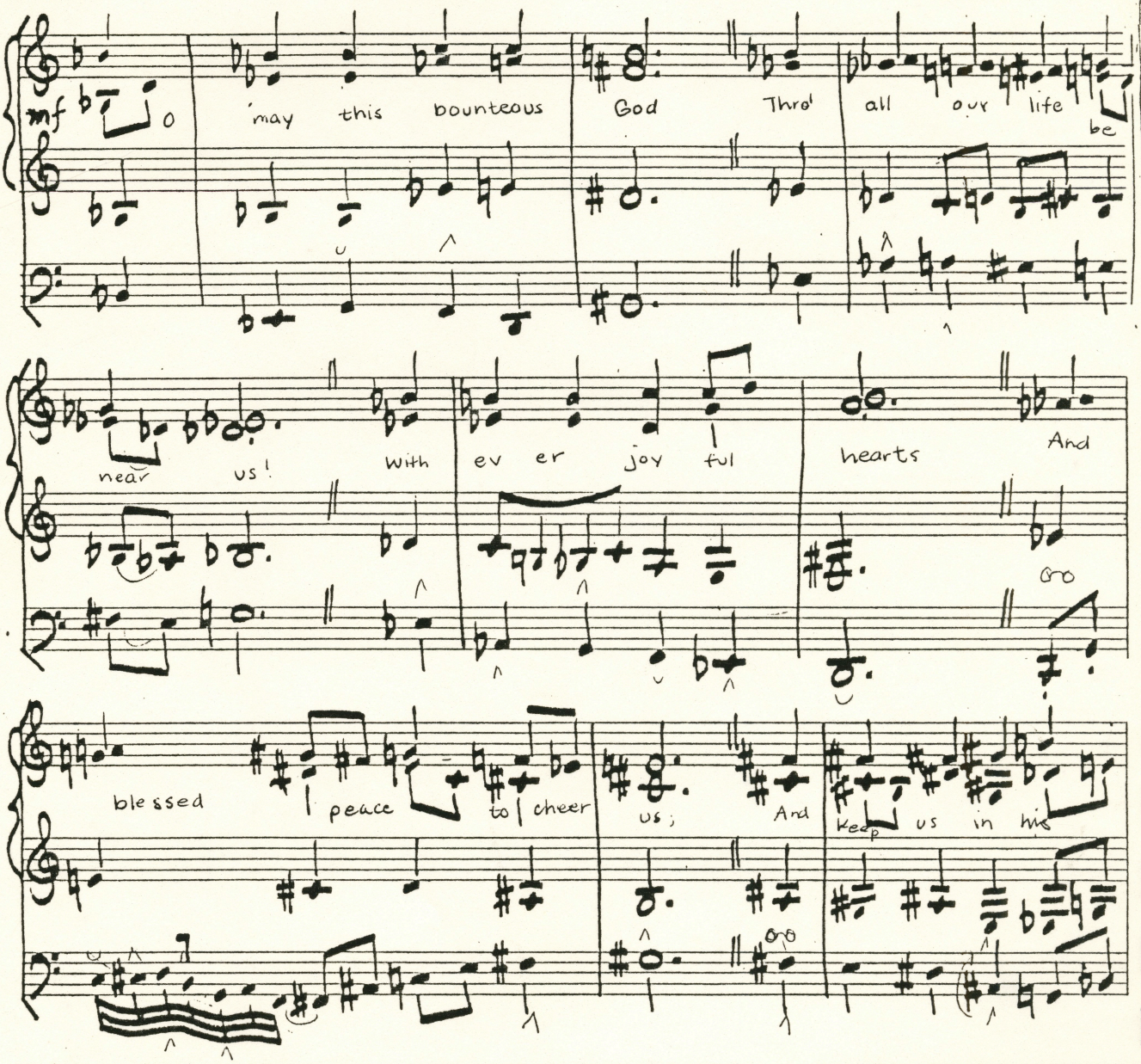
mf
may this bounteous God Thro' all our life be
near us! With ev er joy ful hearts And
blessed peace to cheer us; And keep us in his

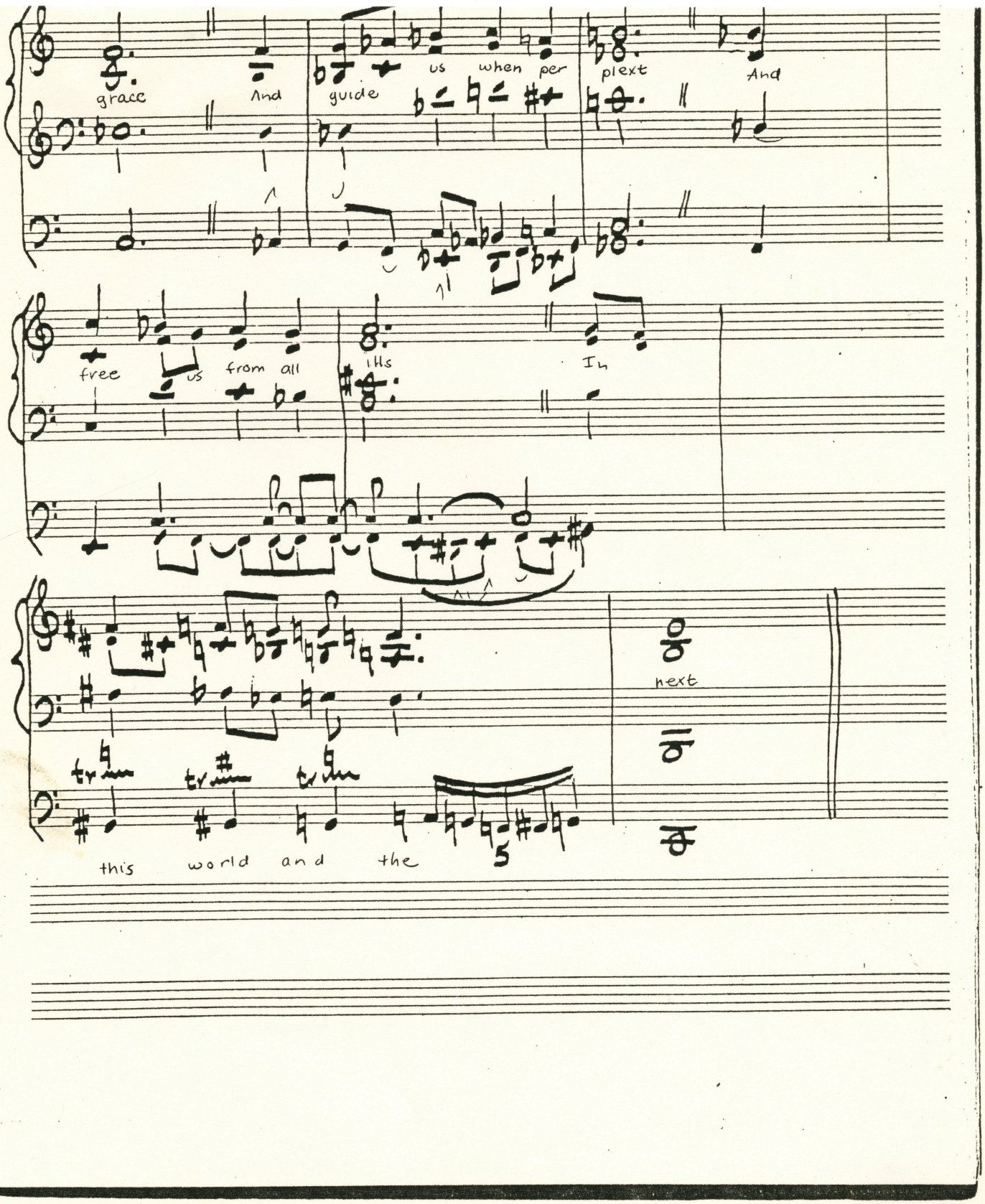
grace
And
guide
us
when
per
plext
And
free
us
from
all
ills
In
next
this
world
and
the
5

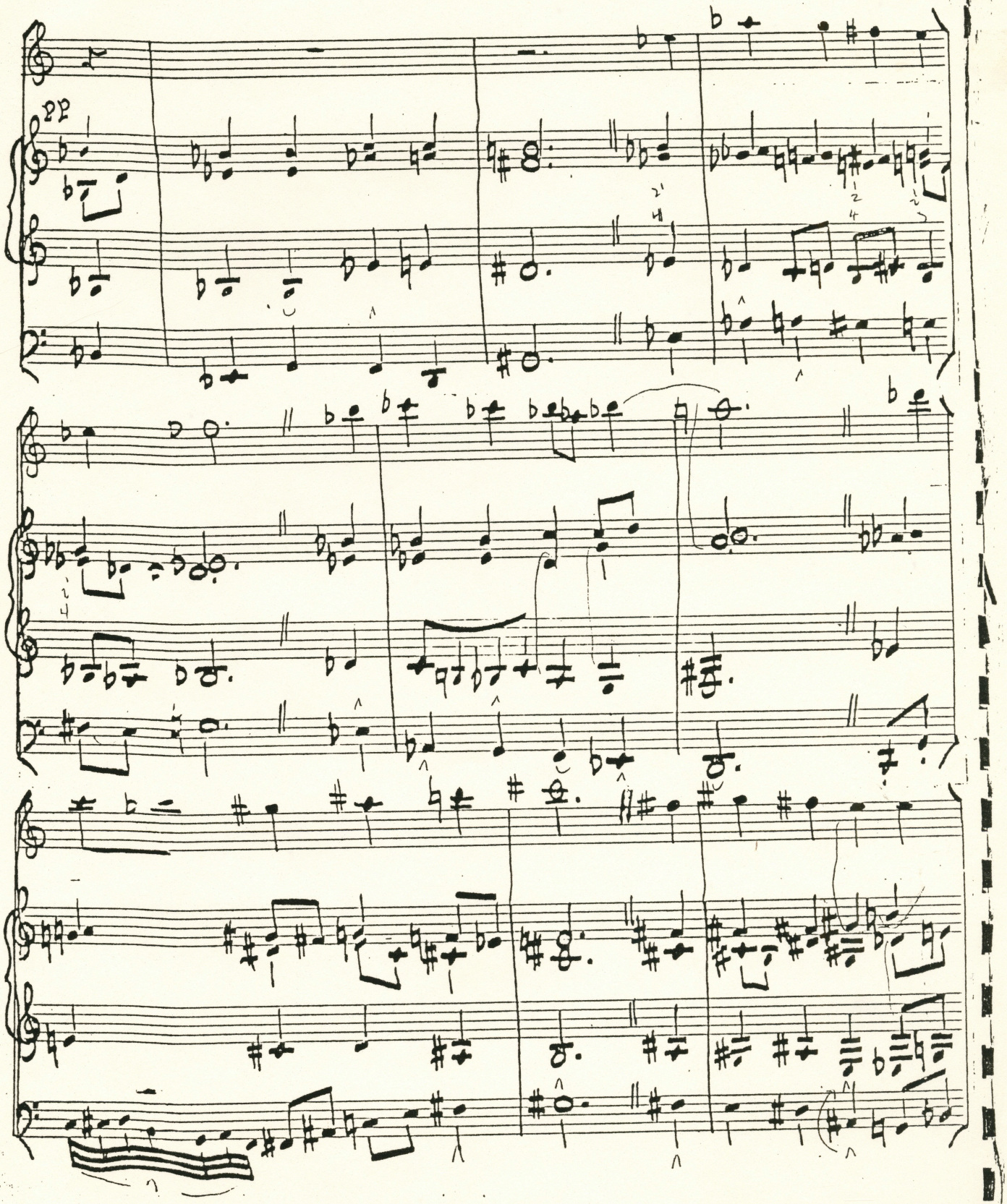

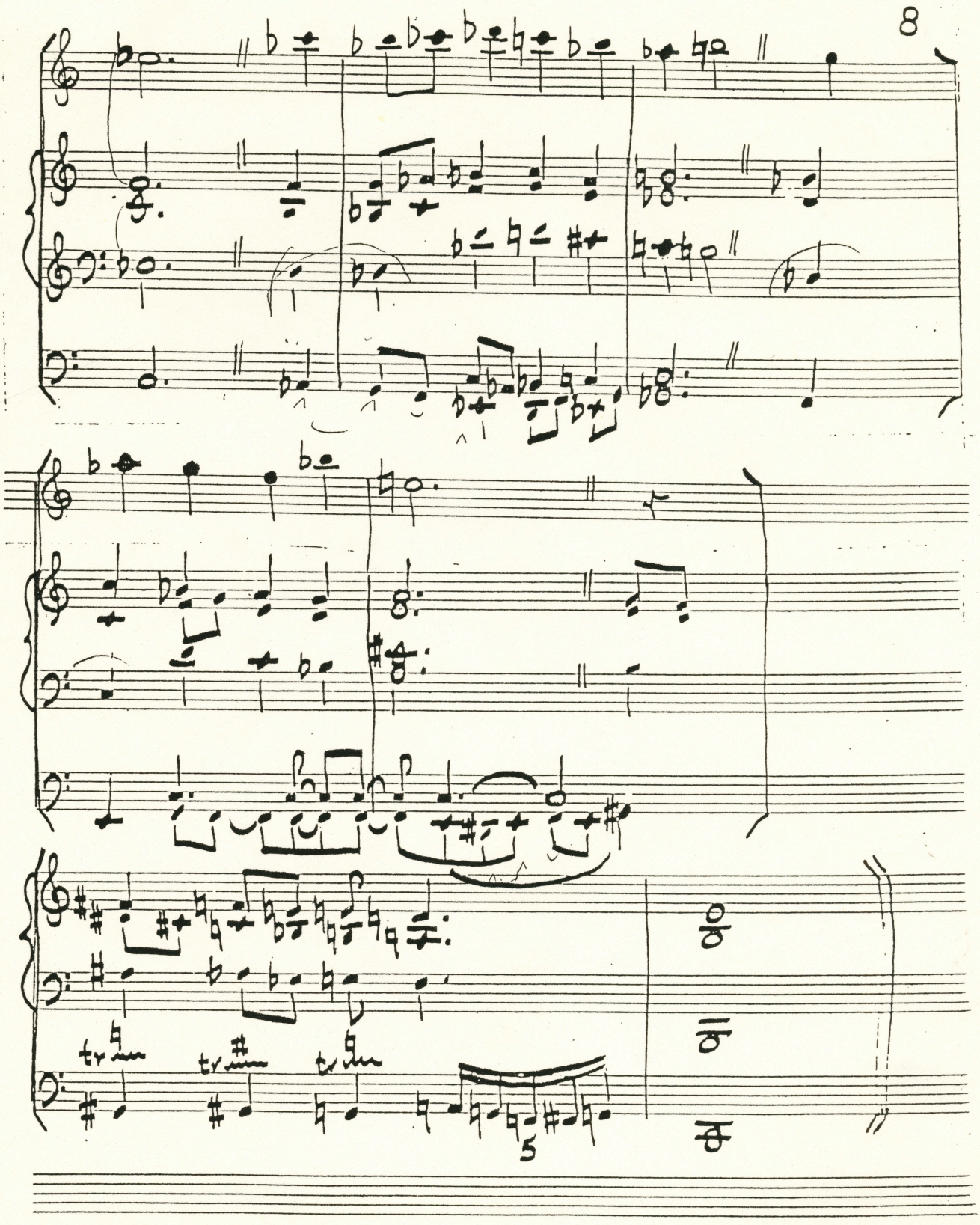
tr
tr
tr
5

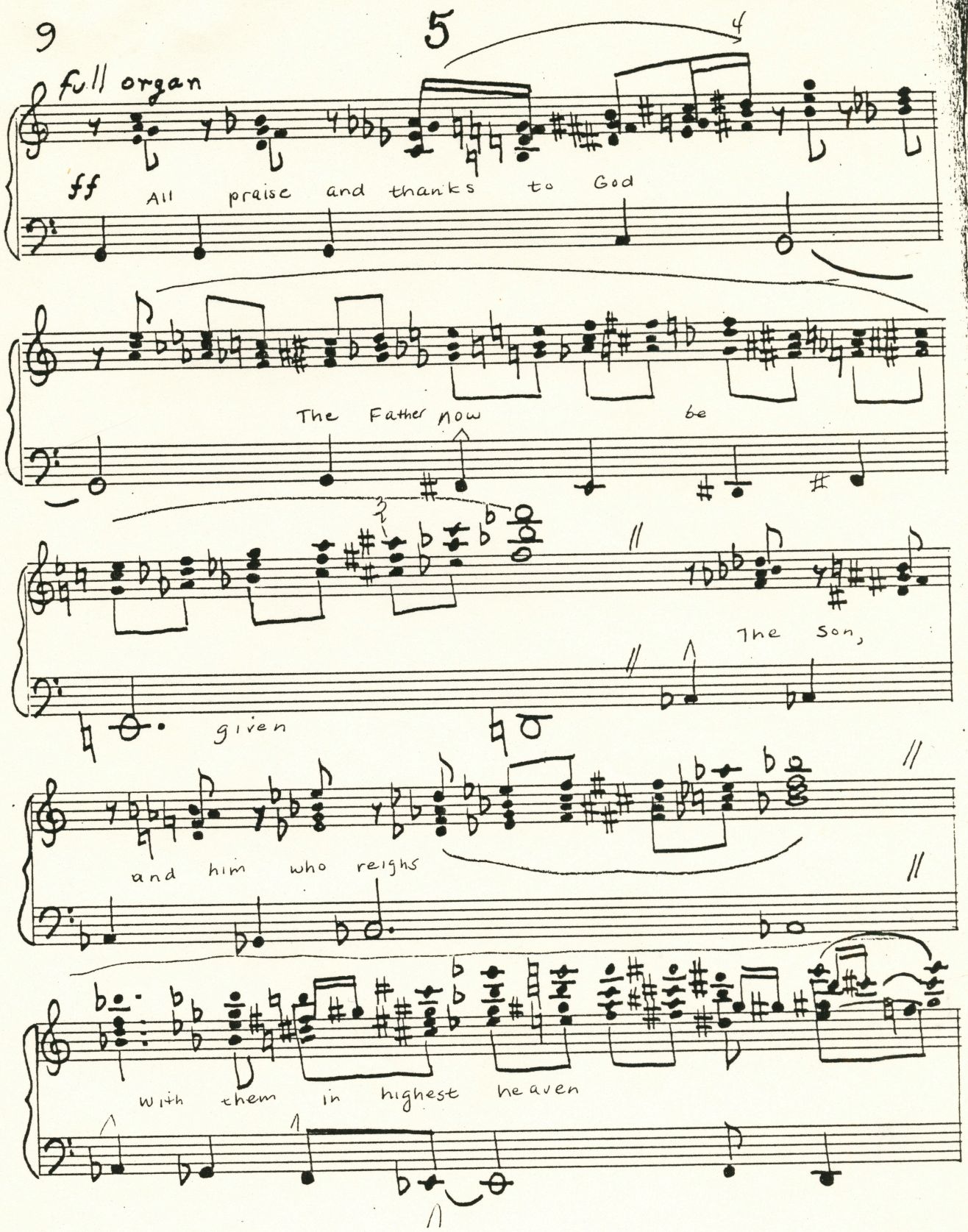
9
5
full organ
ff
All praise and thanks to God
The Father now be
The Son,
given
and him who reighs
With them in highest heaven

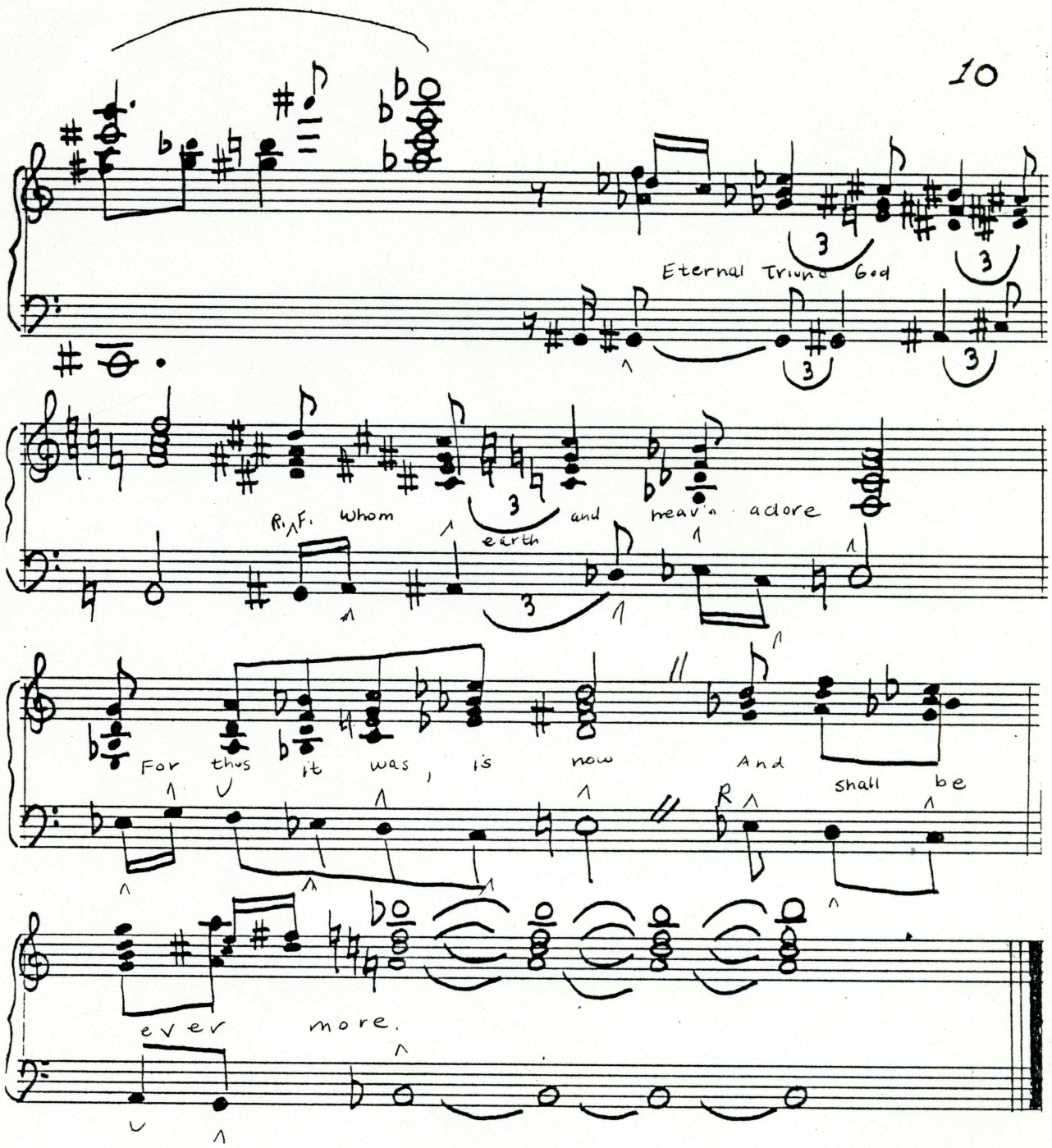
Eternal Triune God
R. F. whom
earth
and
heav'n adore
For thus it was, is now
And
shall be
ever more.