

Second String Quartet

by

Tui St. George Tucker

Viola

704 295 3211

Viola

Second String Quartet "The End of Love"

Tut. St. George Tucker

Adagio espressivo (♩ = 60)

1

3

3

5

10

15

20

25

30

35

1

f mf

40

3 3

p

45

2

50

*

3

55

3

60

65

2

sf

70

80

1

85

90

95

100

105

110

V.S.

4 Vla.

Trio - Midnight Microtone
Adagio (♩=45)

115

120

125

130

135

140

145

150

155

160

Vla.

Meno mosso, Largo
(♩ = 43)

165

170

175

180

185

190

195

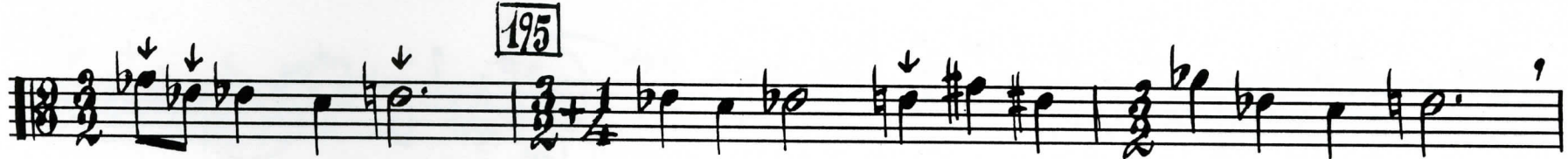

200

205

210

Più mosso, adagio
Tempo I^o (♩=45)

215

220

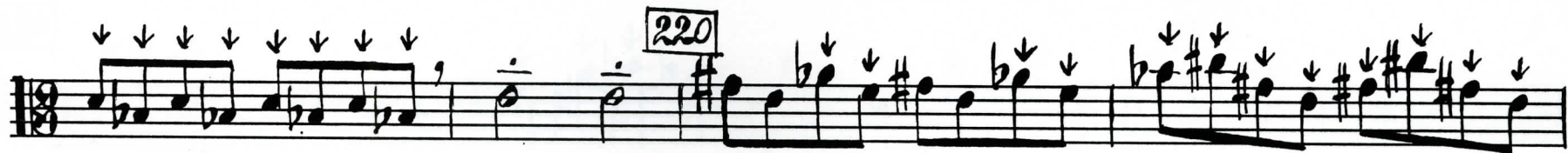

225

230

235

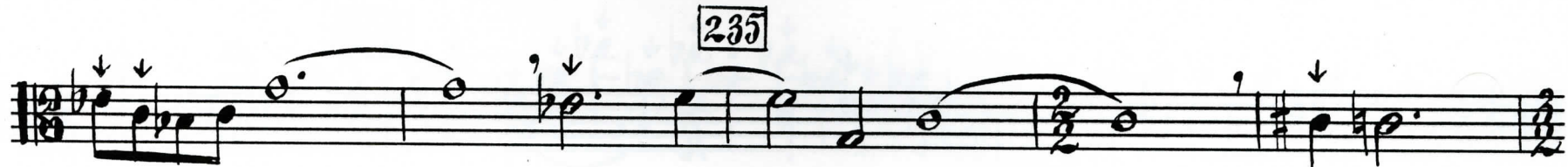

240

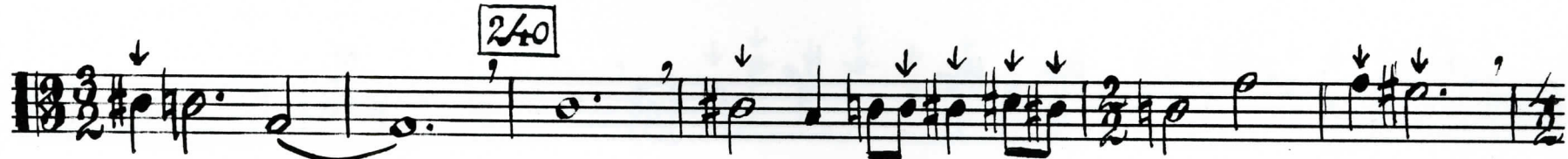

245

250

255

260

Tempo I^o (♩=60)

265

270

275

280

285

290

295

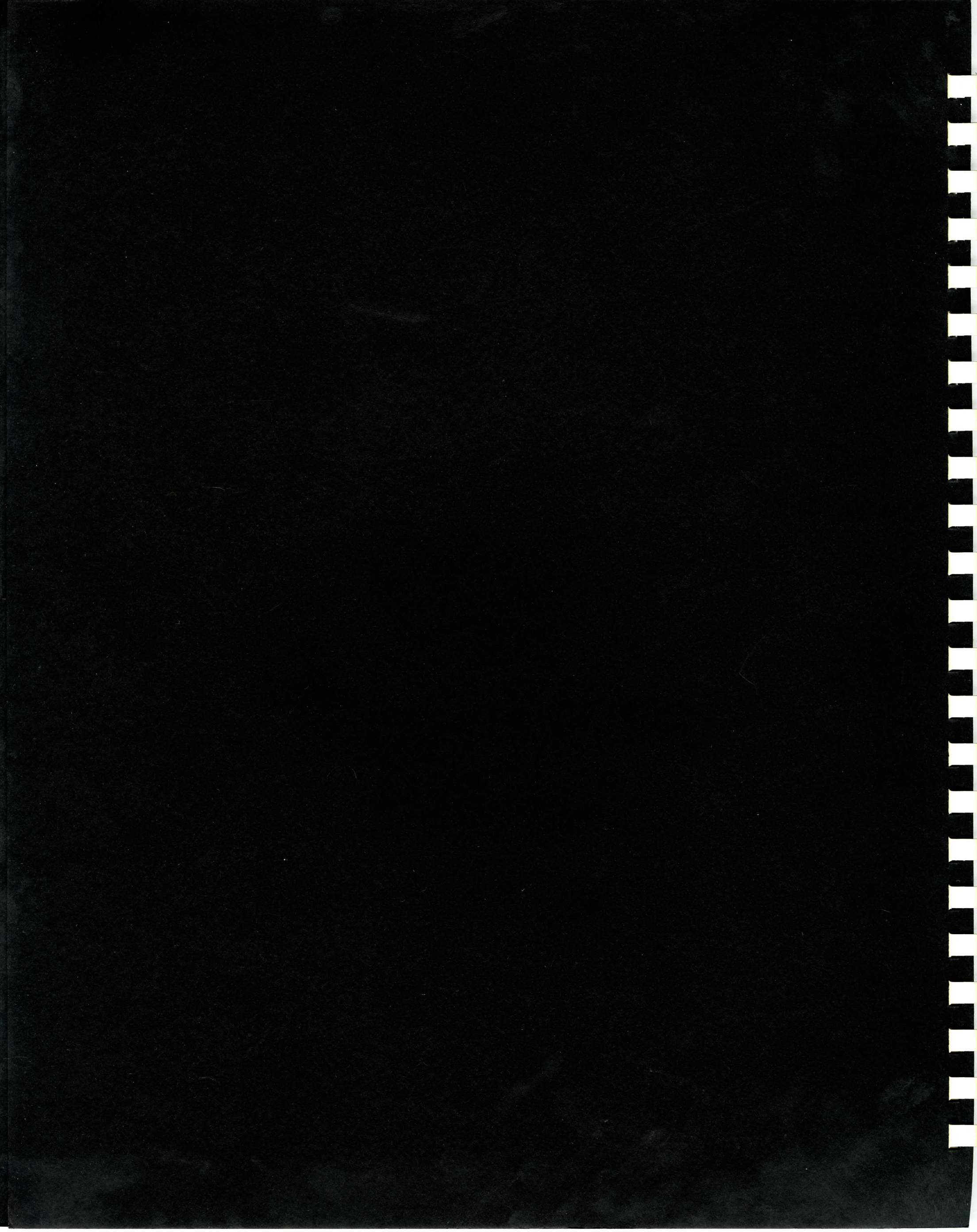

Second String Quartet

by

Tui St. George Tucker

Violin II

Second String Quartet
"The End of Love"

Tui St. George Tucker

Violin II

45

p subito

2

50

55

60

65

sf sf p

70

75

80

85

90

p subito

**This sign (v) under more than one tone lowers those tones 1/4 step.

4 Vln. II

Viola

100 105 110 115 120 125 130 135 140 145 150

mp G.P.

Trio - Midnight Microtone
Adagio (♩ = 45)

155

160

Meno mosso, Largo
(♩=43)

165

170

175

180

185

190

195

200

V.S.S.

205

210

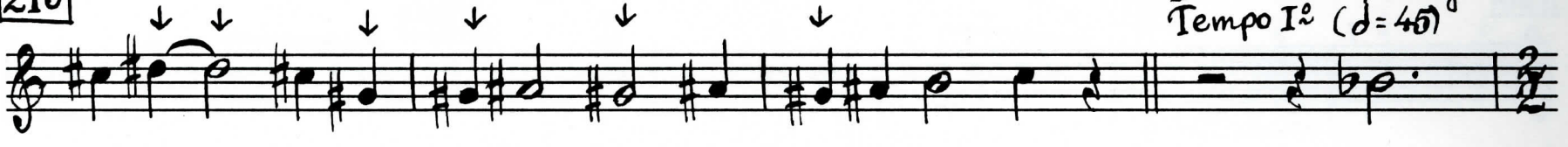

Più mosso, adagio
Tempo I^o (♩ = 40)

215

220

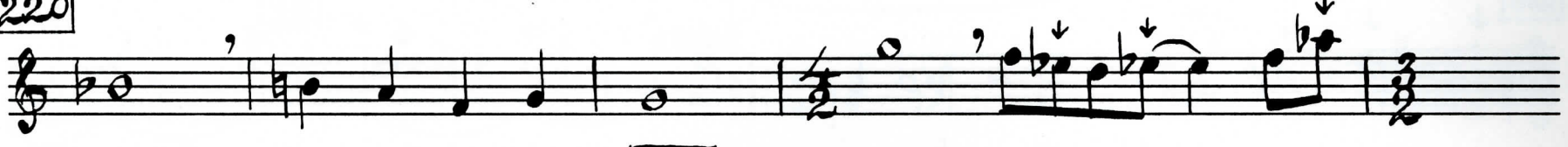

225

230

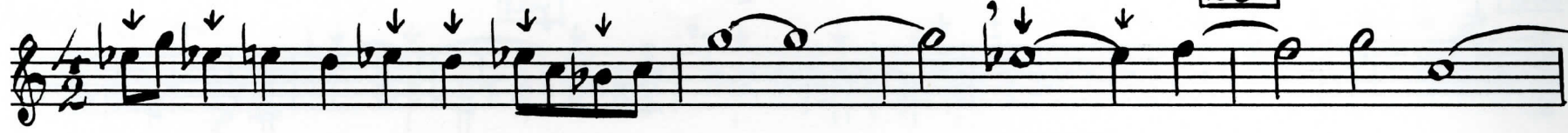

235

240

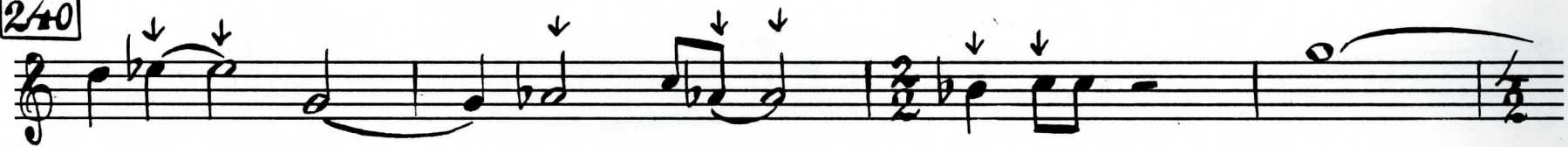

245

250

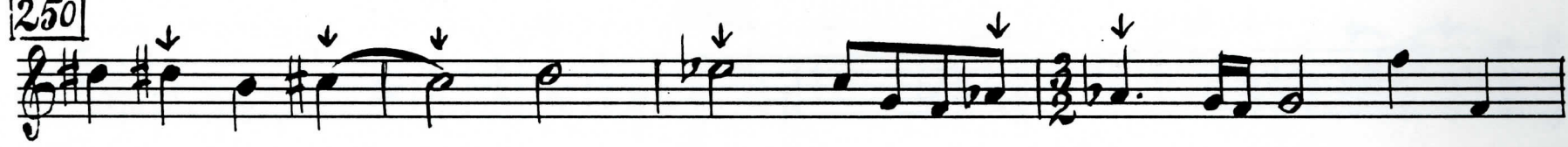

255

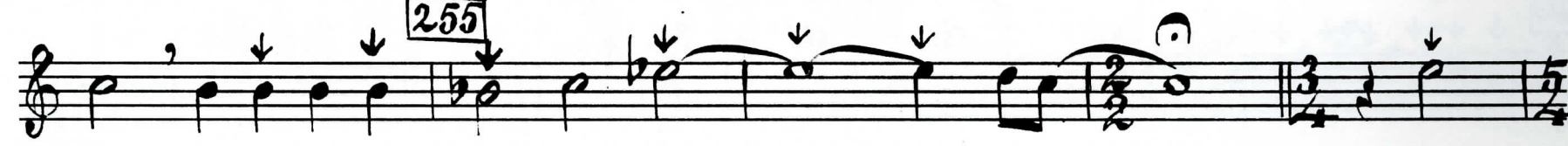

260

Tempo I² (♩=60)

265

270

275

280

285

290

295

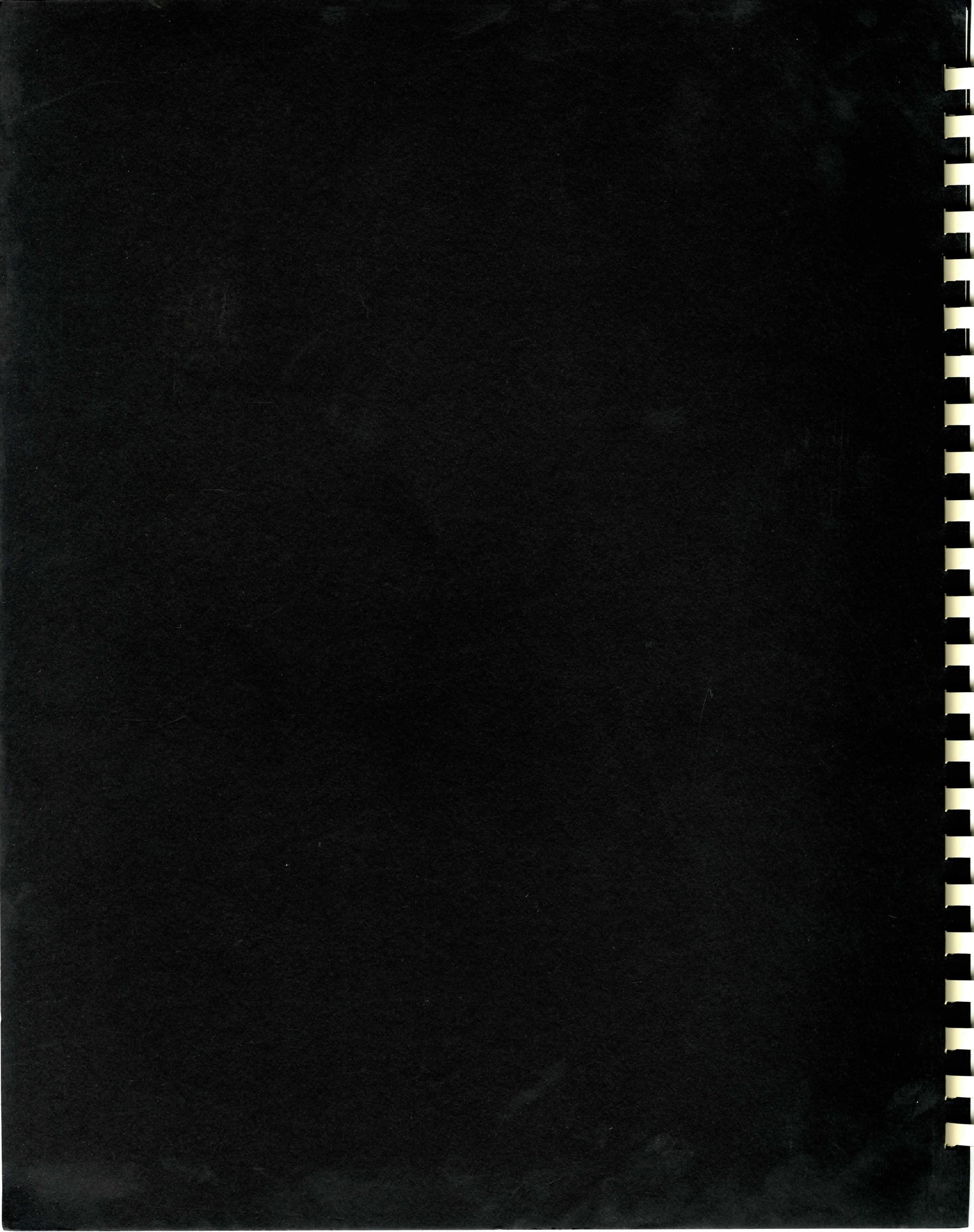

Second String Quartet

by

Tui St. George Tucker

Violin I

Violin I

Second String Quartet "The End of Love"

Tui St. George Tucker

Adagio espressivo (♩ = 60)

V. S.

* ↓ over a note lowers that note alone 1/4 step.

2 Vln. I

35

40

45

50

55

60

65

70

f *mf* *p* *ff* *p*

subito *espressivo* *espressivo*

1

*

1 2

v

G.P.

V.S.S.
(open fold-out)

Two empty musical staves at the bottom of the page.

4 Vln. I
Trio - Midnight Microtone, Adagio (♩=45)

legato

Meno mosso, largo (♩=43)

Open fold-out

175

180

185

190

195

200

205

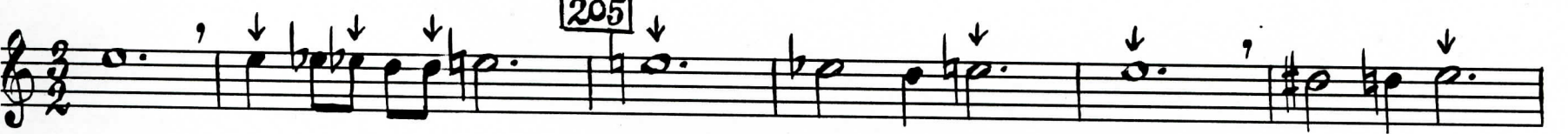

210

Più mosso, adagio
Tempo I^o (♩=45)

215

220

225

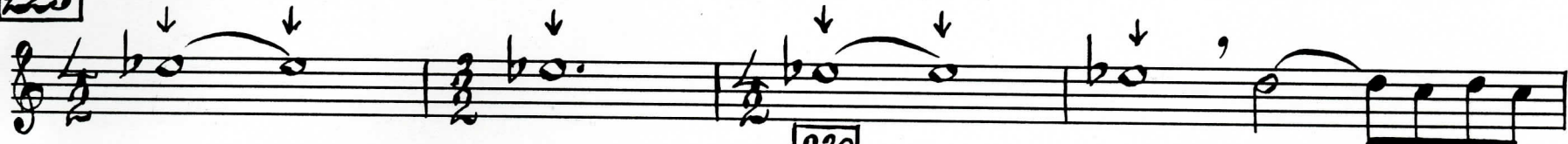

230

235

250

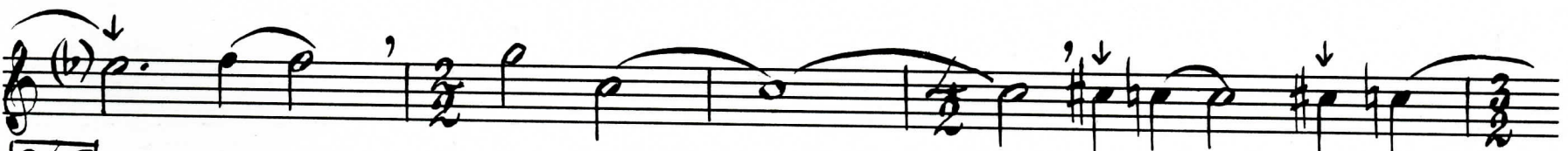

245

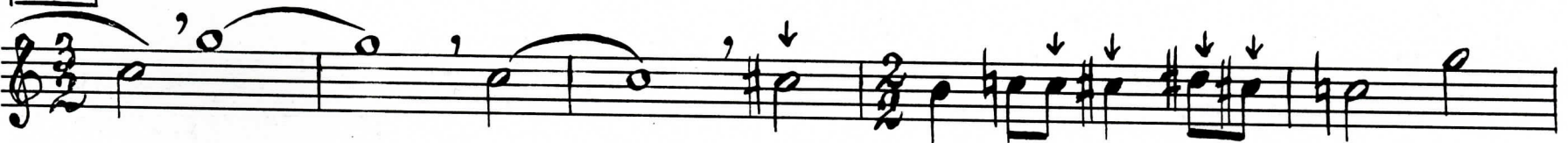

250

255

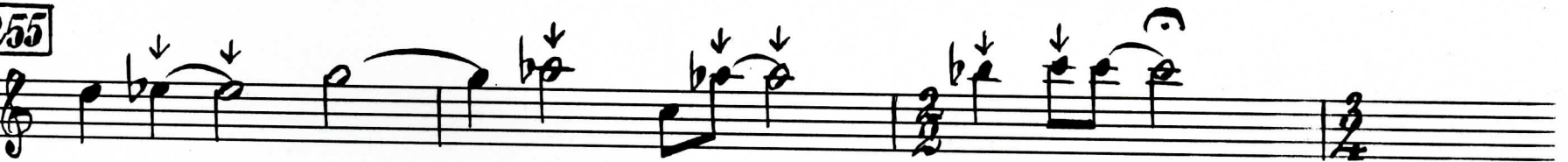

260

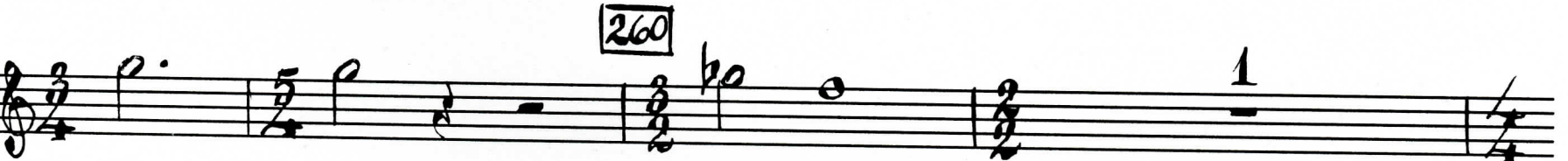

V.S.S.

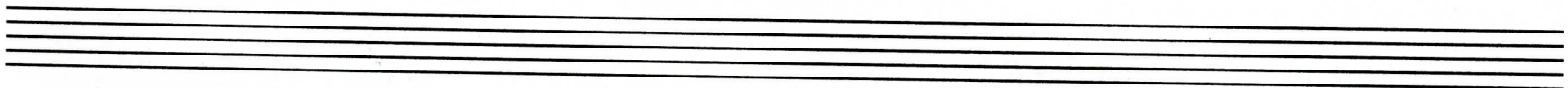
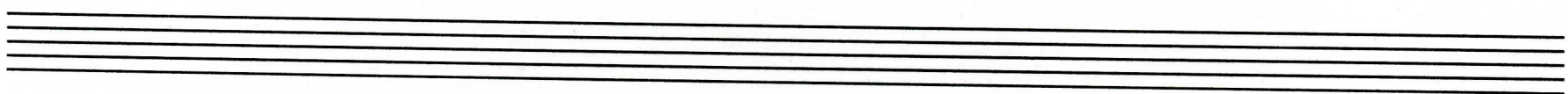

6 Vln. I
Tempo I^o (♩=60)

Second String Quartet
by
Tui St. George Tucker

Cello

Second String Quartet
"The End of Love"

Tui St. George Tucker

Cello

Second String Quartet "The End of Love"

Tut St. George Tucker

Adagio espressivo (♩ = 60)

1

5

10

15

25

30

35

Cello

* ↓ over a note lowers that note alone 1/4 step.

4 Cello

85

90

95

100

105

110

115

G.P.

Trio - Midnight Microtone: TACET to 250

250

255

260

265

Eleventh staff of music, bass clef, with a dynamic marking of *mf* and a fermata.

270

275

280

285

290

295 pizz.

arco

