

# KYRIE

## BASS

*p*

2 3 4

2 3 4

2 3 4

*Vivace*

*arco*

# KYRIE

Moderato ♩ = 72

4/4 *f* KY-RI-E E-LE-I-SON KY-RI-E E-LE-I-SON KY-RI-E E-LE-I-SON

4/4 *f* KY-RI-E E-LE-I-SON

KY-RI-E E-LE-I-SON KY-RI-E E-LE-I-SON

KY-RI-E E-LE-I-SON KY-RI-E E-LE-I-SON

KY-RI-E E-LE-I-SON CHRI-STE E-LE-I-SON

KY-RI-E E-LE-I-SON

CHRI-STE E-LE-I-SON CHRI-STE E-LE-I-SON CHRI-STE E-LE-I-SON

CHRI-STE E-LE-I-SON CHRI-STE E-LE-I-SON

CHRI- STE E- LE-I- SON

CHRI- STE E-LE-I-SON CHRI- STE E-LE-I-SON CHRI- STE

*Vivace* = 120

OM MA-NI PAD-ME HUM OM MA-NI PADMEHUM OM MA-NI PADMEHUM OM MA-NI PADMEHUM

E- LE-I-SON KY- RI- E E- LE-I- SON

KYRIE KY-RIE KYRIE KY-RIE KYRIE KYRIE KYRIE KY-RIE KYRIE KY-RIE KYRIE KY-RIE KYRIE KY-RIE

OM MA-NI PADMEHUM OM MA-NI PADMEHUM KY- RI- E E- LE-

KYRIE KY-RIE KYRIE KY-RIE KYRIE KY-RIE KYRIE KY-RIE KYRIE KY-RIE KYRIE KY-RIE

SON KYRIE E-LE-I-SON OM MA-NI PADMEHUM KYRIE E-LE-I-SON KYRIE E-LE-I-SON

OM MA-NI PADMEHUM OM MA-NI PADMEHUM

# KYRIE

from the

Mass in Popular Style

by

Tui St George Tucker

# KYRIE

Moderato ♩ = 72

4  
f  
KY-RI-E E-LE-I-SON KY-RI-E E-LE-I-SON KY-RI-E E-LE-I-SON

4  
KY-RI-E E-LE-I-SON  
f

KY-RI-E E-LE-I-SON KY-RI-E E-LE-I-SON

KY-RI-E E-LE-I-SON KY-RI-E E-LE-I-SON

KY-RI-E E-LE-I-SON

CHRI-STE E-LE-I-SON

CHRI-STE E-LE-I-SON CHRI-STE E-LE-I-SON CHRI-STE E-LE-I-SON

CHRI-STE E-LE-I-SON CHRI-STE E-LE-I-SON

CHRI- STE E- LE-I- SON

CHRI- STE E-LE-I-SON CHRI- STE E-LE-I-SON CHRI- STE

*Vivace* = 120

OM MA-NI PAD-ME HUM OM MA-NI PADMEHUM OM MA-NI PADMEHUM OM MA-NI PADMEHUM

E- LE-I-SON KY- RI- E E- LE-I-SON

KYRIE KY-RIE KYRIE KY-RIE KYRIE KYRIE KYRIE KY-RIE KYRIE KY-RIE KYRIE KY-RIE KYRIE KY-RIE KYRIE KY-RIE

OM MA-NI PADMEHUM OM MA-NI PADMEHUM KY- RI- E E- LE-

KYRIE KY-RIE KYRIE KY-RIE KYRIE KY-RIE KYRIE KY-RIE KYRIE KY-RIE KYRIE KY-RIE KYRIE KY-RIE

1- SON KYRIE E-LE-I-SON OM MA-NI PADMEHUM

KYRIE KY-RIE KYRIE KY-RIE KYRIE KY-RIE KYRIE KY-RIE KYRIE KY-RIE KYRIE KY-RIE KYRIE KY-RIE

KYRIE E-LE-I-SON KY-RIE E-LE-I-SON OM MA-NI PADMEHUM OM MA-NI PADMEHUM

KYRIE

from

The Mass in Popular Style

by

Tui St George Tucker

# KYRIE

Moderato ♩ = 72

4/4 *f* KY-RI-E E-LE-I-SON KY-RI-E E-LE-I-SON KY-RI-E E-LE-I-SON

4/4 *Pizz* Dm A7 Dm C F Dm A7 Dm C F Dm F A7 D7 C F

Electric Guitar  
Cello

KY-RI-E E-LE-I-SON KY-RI-E E-LE-I-SON KY-RI-E E-LE-I-SON

KY-RI-E E-LE-I-SON KY-RI-E E-LE-I-SON KY-RI-E E-LE-I-SON

Dm A7 Dm C F Dm Gm Dm C F A7 Dm Gm Dm C F A7

KY-RI-E E-LE-I-SON CHRI-STE E-LE-I-SON

KY-RI-E E-LE-I-SON CHRI-STE E-LE-I-SON

Dm Gm Dm C F A7 Dm Gm Dm C F A7 Dm A7 Dm C F

CHRI-STE E-LE-I-SON CHRI-STE E-LE-I-SON CHRI-STE E-LE-I-SON

CHRI-STE E-LE-I-SON CHRI-STE E-LE-I-SON

Dm A7 Dm C F Dm A7 Dm C F Dm A7 Dm C F

CHRI- STE E- LE-I- SON

CHRI- STE E-LE-I-SON CHRI- STE E-LE-I-SON CHRI- STE

Dm Gm Dm C F A7 Dm Gm Dm C F A7 Dm Gm Dm C F A7

*Vivace* = 120

OM MA-NI PAD-ME HUM OM MA-NI PADME HUM OM MA-NI PADMEHUM OM MA-NI PADMEHUM

KY- RI- E E- LE-I- SON

Dm Gm Dm C F A7 Dm Dm A7 Dm Dm A7 Dm Dm A7 Dm A7

KYRIE KY-RIE KYRIE KY-RIE KYRIE KYRIE KYRIE KY-RIE KYRIE KY-RIE KYRIE KY-RIE KYRIE KY-RIE

OM MA-NI PADMEHUM OM MA-NI PADMEHUM KY- RI- E E- LE-

Dm A7 Dm A7 Dm A7 Dm F

KYRIE KY-RIE KYRIE KY-RIE KYRIE KY-RIE KYRIE KY-RIE KYRIE KY-RIE KYRIE KY-RIE

KYRIE E-LE-I-SON OM MA-NI PADMEHUM KYRIE E-LE-I-SON KYRIE E-LE-I-SON

OM MA-NI PADMEHUM OM MA-NI PADMEHUM OM MA-NI PADMEHUM

A7 Dm A7 Dm *with DADA* Dm A7 Dm Dm *ma.j. arco*

# KYRIE

from the

Mass in Popular Style

by

Tui St George Tucker

# KYRIE

Moderato ♩ = 72

4/4 *f*

KY-RI-E E-LE-I-SON KY-RI-E E-LE-I-SON KY-RI-E E-LE-I-SON

4 *f*

KY-RI-E E-LE-I-SON

KY-RI-E E-LE-I-SON KY-RI-E E-LE-I-SON

KY-RI-E E-LE-I-SON KY-RI-E E-LE-I-SON

KY-RI-E E-LE-I-SON

KY-RI-E E-LE-I-SON KY-RI-E E-LE-I-SON

KY-RI-E

E-LE-I-SON

CHRI-STE E-LE-I-SON

CHRI-STE E-LE-I-SON CHRI-STE E-LE-I-SON CHRI-STE E-LE-I-SON

CHRI-STE E-LE-I-SON CHRI-STE E-LE-I-SON

CHRI-STE E-LE-I-SON

CHRI-STE E-LE-I-SON CHRI-STE E-LE-I-SON CHRI-STE

*Vivace* = 120

OM MANI PADMEHUM OMMA-NI PADMEHUM OM MANI PADMEHUM OMMA-NI PADMEHUM

E-LE-I-SON KY-RI-E E-LE-I-SON

KYRIE KY-RIE KYRIE KY-RIE KYRIE KYRIE KYRIE KY-RIE KYRIE KY-RIE KYRIE KY-RIE KYRIE KY-RIE KYRIE KY-RIE

OM MA-NI PADMEHUM OM MA-NI PADMEHUM KY-RI-E E-LE-

KYRIE KY-RIE KYRIE KY-RIE KYRIE KY-RIE KYRIE KY-RIE KYRIE KY-RIE KYRIE KY-RIE KYRIE KY-RIE KYRIE KY-RIE

I-SON OM MANI PADMEHUM KY-RI-E E-LE-I-SON KY-RI-E E-LE-I-SON OM MA-NI PADMEHUM OM MA-NI PADMEHUM

Flute Piccolo

Flute

Oboe I-II

English Horn

Clarinet I-II

Bass Clarinet

Bassoon I-II

Contra-bassoon

I-II Horn

III-IV Horn

I-II Trumpet

III Trumpet

Trombone I-II

Trombone III Tuba

Timpani

Soprano

Alto

Tenor

Bass

I Violin

II Violin

Viola

Violoncello

Bass

CA-RO VE- NI-ET, VE- NI-ET, KY-RI-E E-LE-I-SON KY-RI

CA-RO DO VE- NI- ET, KY-RI-E E-LE-I-SON KY-RI

NIS- O- CA-RO O- VE- NI-ET, NI-ET, KY-RI-E E-LE-I-SON KY-RI-EE-

OM-NIS CA-RO VE-NI- ET, NI-ET.

div.

div.

pp

p

p

p

p

Flute Piccolo inc

Flute

Oboe I-II

English Horn

Clarinet I-II

Bass Clarinet

Bassoon I-II

Contra-bassoon

Horn I-II

Horn III-IV

Trumpet I-II

Trumpet III

Trombone I-II

Trombone III

Tuba

Timpani

Chorus

E-LE-RI-E E-LE-SON, KY-RI-E E-LE-SON KY-RI-

T. E-LE- I-SON f KY- RI- E

B. LE-LE-SON

Violin I

Violin II

Viola

Violoncello

Bass

# KYRIE

Moderato  $\text{♩} = 72$

4  
f  
KY-RI-E E-LE-I-SON KY-RI-E E-LE-I-SON KY-RI-E E-LE-I-SON  
4  
f  
KY-RI-E E-LE-I-SON

KY-RI-E E-LE-I-SON KY-RI-E E-LE-I-SON  
KY-RI-E E-LE-I-SON KY-RI-E E-LE-I-SON

CHRI-STE E-LE-I-SON  
KY-RI-E E-LE-I-SON

CHRI-STE E-LE-I-SON CHRI-STE E-LE-I-SON CHRI-STE E-LE-I-SON  
CHRI-STE E-LE-I-SON CHRI-STE E-LE-I-SON

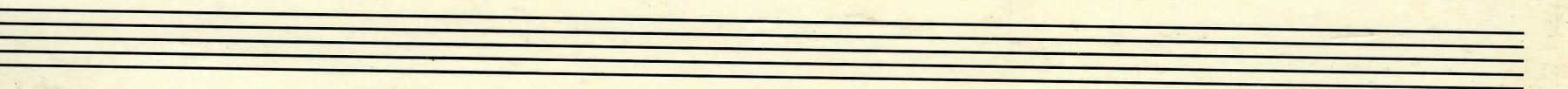
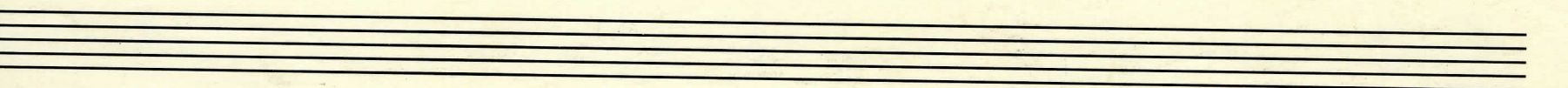
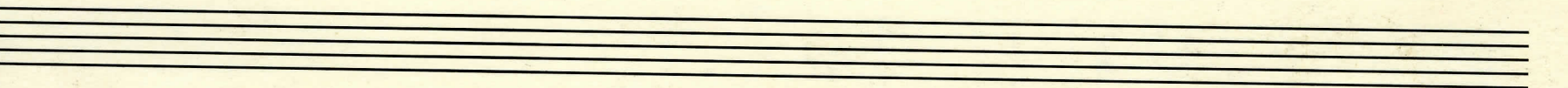
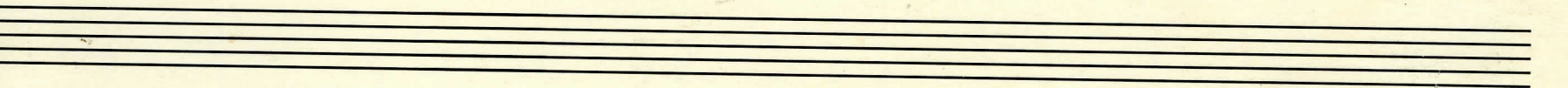
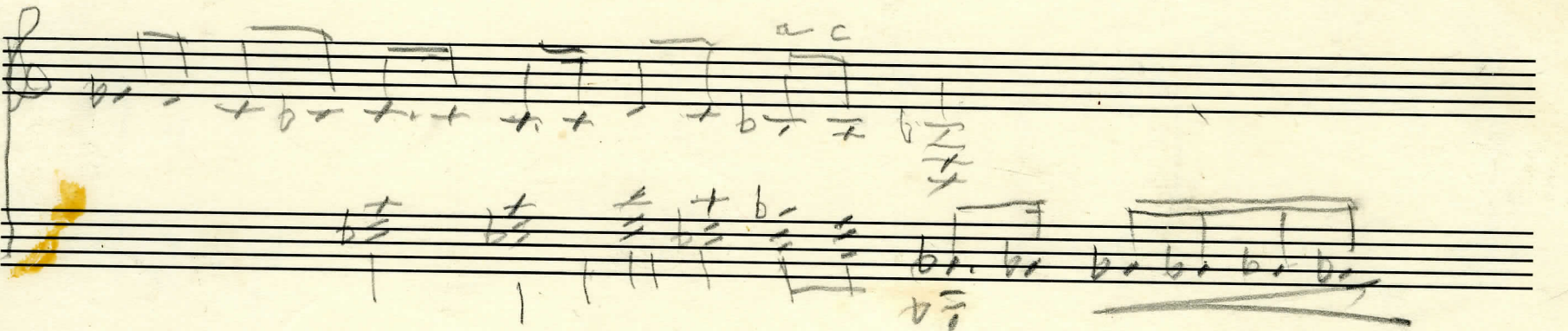
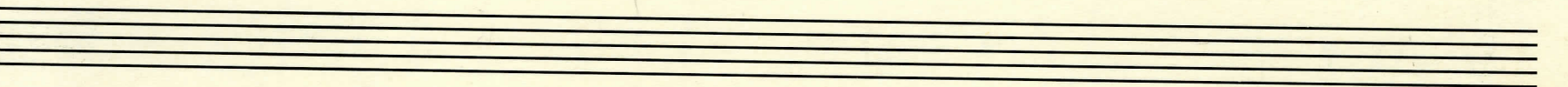
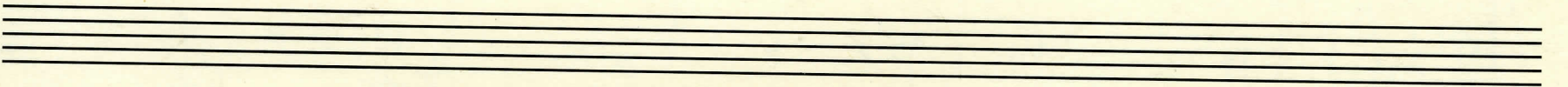
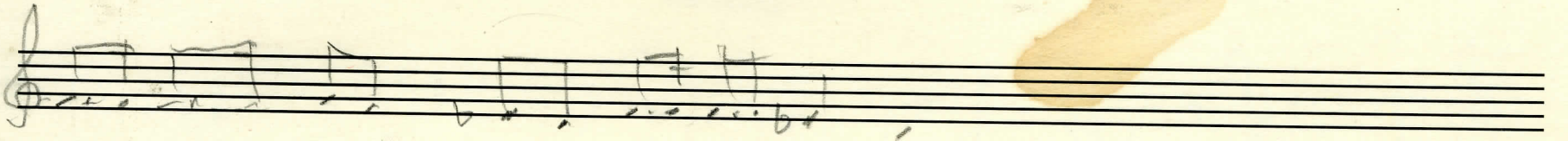
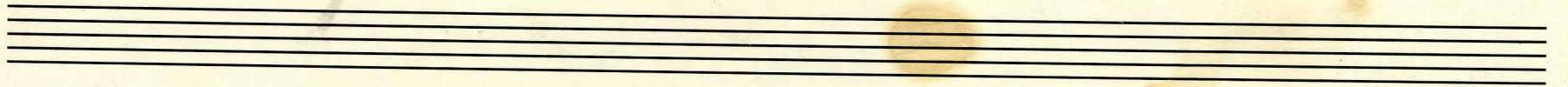

♩=60

# CRUCIFIXUS

guit  
bass  
tom  
tom

Abu zayd  
 Karen Koning US High Comm for Refugees  
 US REP

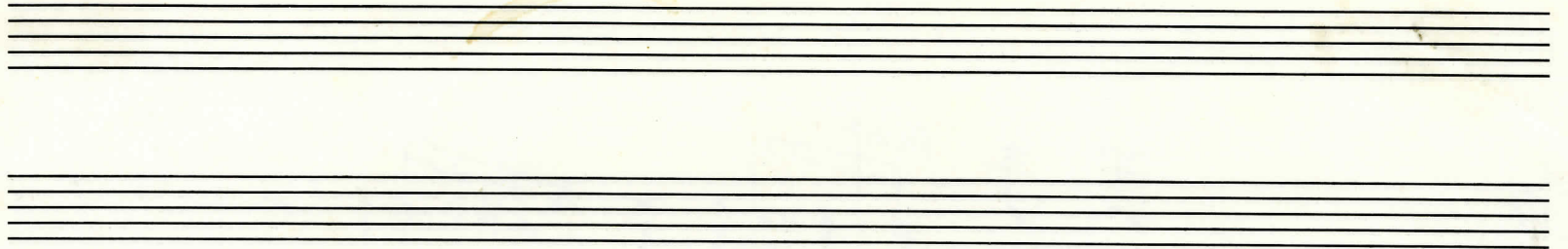

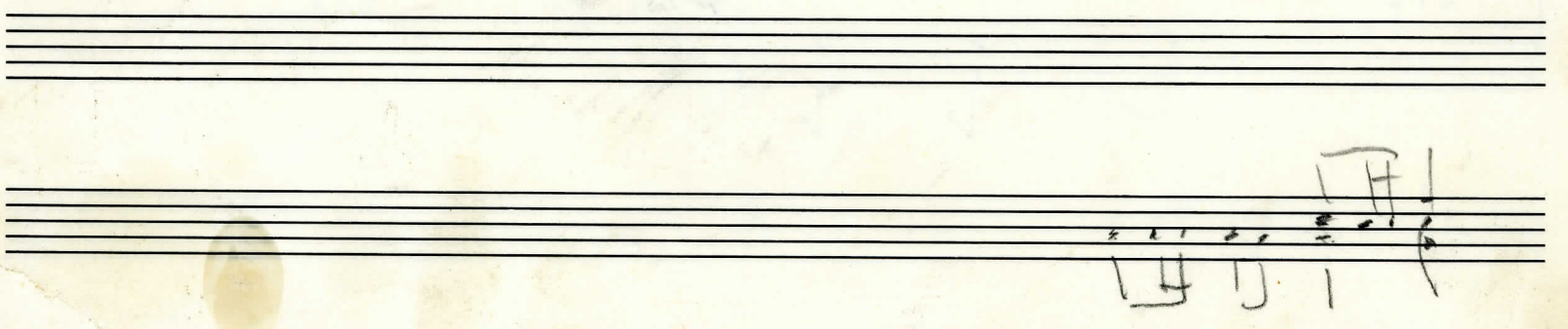

# DONA NOBIS PACEM

Bach was saying everything he knew at once

Vocal line: DO - NA NO - BIS PA - CEM

String bass

Vocal line: DO - NA NO - BIS PA - CEM

Two empty musical staves.

Two empty musical staves.

PA-CEM, DO-NA NO-BIS PA-CEM

PA-CEM DO-NA

PA-CEM DO-NA

PA-CEM DO-NA

DO-NA NO-BIS PA-CEM

DO-NA NO-BIS PA-CEM

PA-CEM PA-CEM PA-

DO-NA NO-BIS DO-

DO-NA NO-BIS DO-

DO-NA NO-BIS DO-

Two empty musical staves, one on a treble clef and one on a bass clef, positioned between the first and second systems.

my music is of focus  
 Ren Chor & Orch Schmitt  
 Gerhart + Dufay Missa Faller  
 Faller

SON

3+1  
8 2

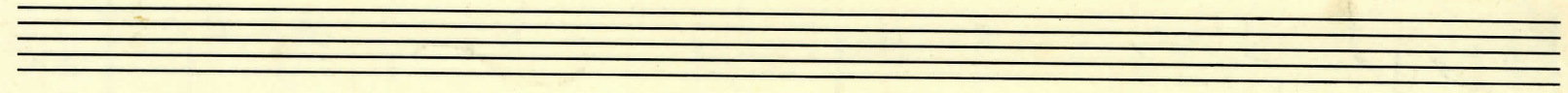

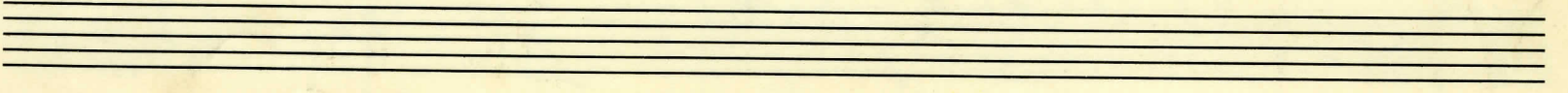
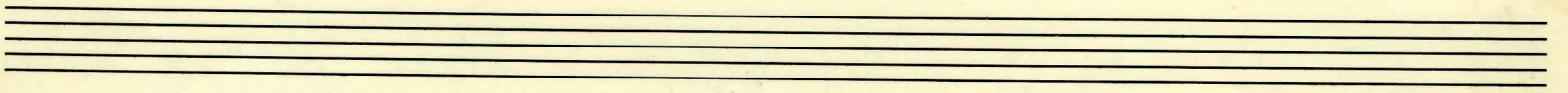
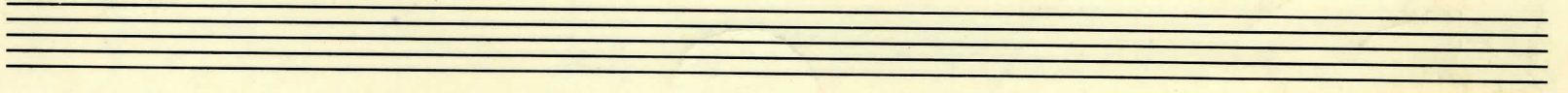
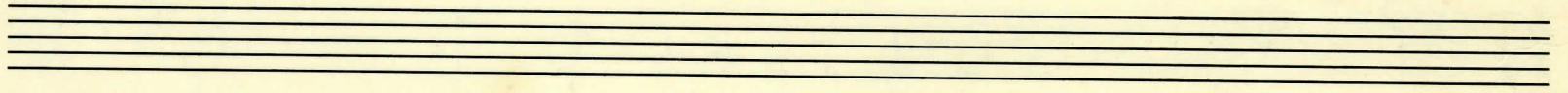
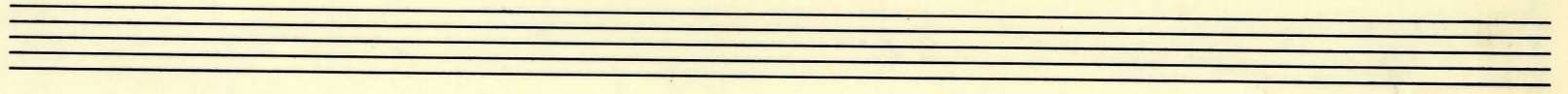
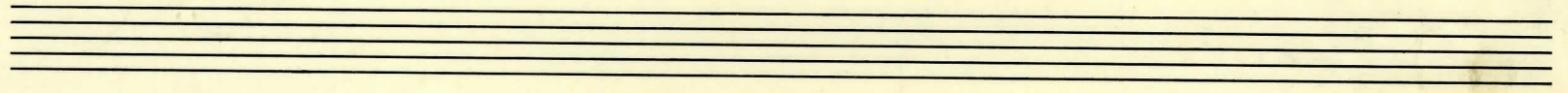
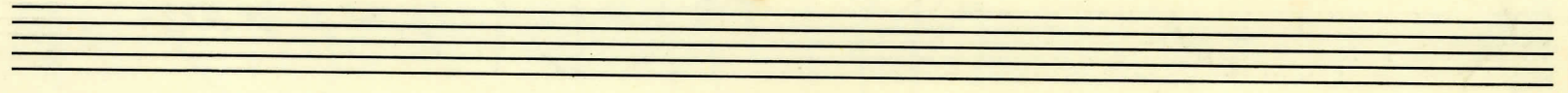
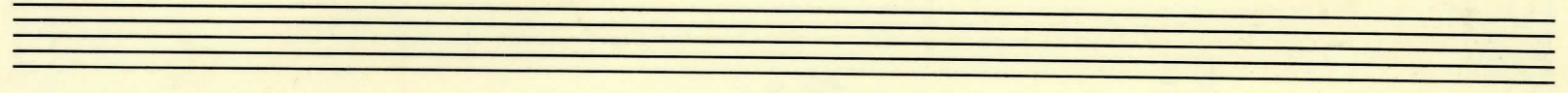
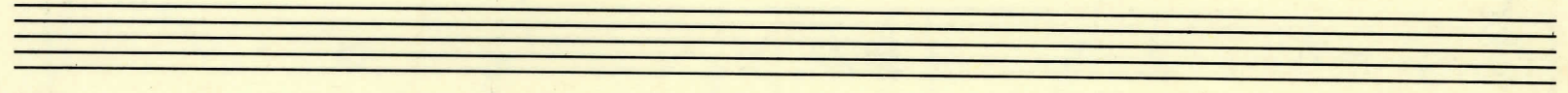

CODA

# DONA NOBIS PACEM

(Peace Song)

Tui St George Tucker

♩ = 60

S  
DO - NA NO - BIS PA - CEM, DO - NA NO - BIS

A

T  
DO - NA NO - BIS

B

String Bass  
G G#m G#m am D C G ammin emin DO -

Pizz

S  
PA - CEM DO - NA NO - BIS PA - CEM

A  
Do - NA NO - BIS PA - CEM

T  
PA - CEM

B  
NA DO - NA NO - BIS PA - CEM, PA - CEM

String Bass  
Bb F am Amaj

|| | | | |

Two empty musical staves.

|| | | | |

3

S DO-NA NO-BIS PA- CEM, DO-NA NO-BIS, DO-NA NO-

A DO-NA NO-BIS PA- CEM 3 DO-NA NO-BIS DO-NA NO-

T DO-NA NO-BIS PA- CEM, DO-NA NO-BIS, DO-NA NO-

B DO-NA NO-BIS,  
DO-NA NO-BIS, DO-NA NO-

Chords: Em, F#m, Em, F#m, Em, F#m, em, C#m, dm, C#m, bm, Am, A+, A+, Dm+

S BIS PA- CEM, PA- CEM, A-MEN, A-MEN,

A BIS PA- CEM, DO PA- CEM A-MEN, A-MEN,

T BIS PA- CEM, PA- CEM, A-MEN, A-MEN,  
con sb basso

B BIS PA- CEM, PA- CEM, A-MEN A-  
basso

Chords: Em, F#m, Em, F#m, Em, F#m, em, C#m, dm, C#m, bm, Am, A+, A+, Dm+

A- MEN A-MEN AMEN AMEN A-MEN A-MEN A MEN AMEN

A- MEN AMEN A-MEN AMEN A-MEN A-MEN AMEN A-MEN A MEN AMEN

Two empty musical staves, one in treble clef and one in bass clef, positioned below the first system of music.

Four empty musical staves, two in treble clef and two in bass clef, positioned below the second system of music.

4

A- MEN, A-MEN, A-MEN A - MEN A - MEN, A - MEN, A - MEN,  
 A - MEN A - MEN A - MEN, A - MEN A - MEN, A - MEN, A - MEN,  
 A - MEN, A - MEN, A - MEN, A - MEN, A - MEN, A - MEN  
 MEN A - MEN, A - MEN, A - MEN, MEN,  
 Gm7 G Am Dm7 Dm G F#m G

// // // // // // // // // //

A - MEN A - MEN A - MEN MEN  
 A - MEN A - MEN A - MEN MEN  
 A - MEN A - MEN MEN A - MEN MEN  
 A - MEN A - MEN MEN A - MEN MEN  
 D Cm Gm Cm Dm Gm

// // // // //

Andante

# DONA NOBIS PACEM

from  
The Mass in Popular Style

Tui St George Tucker

♩ = 60

S  
DO - NA NO - BIS PA - CEM, DO - NA NO - BIS

A

T  
DO - NA NO - BIS

B  
DO - NA NO - BIS

String Bass

Guitar  
Gm G+ Cm am Dm C D G am Em D

Drums

S  
PA - CEM DO - NA NO - BIS PA - CEM

A  
DO - NA NO - BIS PA - CEM

T  
PA - CEM DO - NA NO - BIS PA - CEM

B  
NA DO - NA NO - BIS PA - CEM, PA - CEM

String Bass  
Bv7 F am A3 G A4 G f#m G A

Guitar

Drums

S  
A  
T  
B  
strg  
Bass  
Guitars

PA- CEM, PA CEM, DO-NA NO-BIS PA-CEM, DO-NA  
 PA- CEM, PA- CEM, DO-NA NO-BIS PA-CEM, DO-NA  
 PA- CEM PA-CEM, DO-NA NO-BIS PA-CEM, DO-NA  
 PA- CEM, DO- NA NA DO-

3/4 C D D+bm G A

NO-BIS PA-CEM, DO-NA NO-BIS PA-CEM, DO-NA NO-BIS PA-CEM,  
 NO-BIS PA-CEM DO-NA NO-BIS PA-CEM DO-NA NO-BIS PA-CEM,  
 NO-BIS PA-CEM DO- NA NO-BIS PA-CEM DO- NA NO-BIS PA-CEM,  
 NA DO- NA NO-BIS PA-CEM, DO- NA NO-BIS PA-CEM,  
 NA DO- NA NO-BIS PA-CEM, DO- NA NO-BIS PA-CEM,

f#m D G f#m em f#m em f#m G f#m em f#m em f#m

Jamey

# DONA NOBIS PACEM

from  
The Mass in Popular Style

Tui StGeorge Tucker

$\text{♩} = 60$

S  
DO - NA NO - BIS PA - CEM, DO - NA NO - BIS

A

T  
DO - NA NO - BIS

B

String Bass

Guitar

Chords: Gm, G+, Cm, am, D7, C D G, am, em D

3/4

S  
PA - CEM DO - NA NO - BIS PA - CEM

A  
DO - NA NO - BIS PA - CEM

T  
PA - CEM

B  
NA DO - NA NO - BIS PA - CEM, PA - CEM

String Bass

Chords: B7, F, am, A7, G, A, G, f#m, G, A

S PA-CEM, DO-NA NO-BIS PA-CEM, DO-NA

A PA-CEM, DO-NA NO-BIS PA-CEM, DO-NA

T PA-CEM, DO-NA NO-BIS PA-CEM, DO-NA

B PA-CEM, DO-NA NO-BIS PA-CEM, DO-NA

Strg Bass

Guitars

Chords: D<sup>+</sup>, D, G, A

S NO-BIS PA-CEM, DO-NA NO-BIS PA-CEM, DO-NA NO-BIS PA-CEM,

A NO-BIS PA-CEM DO-NA NO-BIS PA-CEM DO-NA NO-BIS PA-CEM,

T NO-BIS PA-CEM DO-NA NO-BIS PA-CEM DO-NA NO-BIS PA-CEM,

B NA DO-NA NO-BIS PA-CEM, DO-NA NO-BIS PA-CEM,

Guitars

Chords: G, F#m, D

3

Handwritten musical score for the first system, featuring vocal parts (Soprano, Alto, Tenor, Bass) and instrumental parts (String Bass, Guitars).

**Vocal Parts:**

- Soprano (S):** DO-NA NO-BIS PA- CEM, DO-NA NO-BIS, DO-NA NO-
- Alto (A):** DO-NA NO-BIS PA- CEM DO-NA NO-BIS DO-NA NO-
- Tenor (T):** DO-NA NO-BIS PA- CEM, DO-NA NO-BIS, DO-NA NO-
- Bass (B):** DO-NA NO-BIS, DO-NA NO-

**Instrumental Parts:**

- String Bass:** Accompanying the vocal lines with a steady bass line.
- Guitars:** Chord progression: G, f#m, em, f#m, em, f#m, em, c#m, dm, c#m, b7A, A+, D.

Handwritten musical score for the second system, continuing the vocal and instrumental parts.

**Vocal Parts:**

- Soprano (S):** BIS PA- CEM, PA- CEM, A-MEN, A-MEN,
- Alto (A):** BIS PA- CEM, DO PA- CEM A-MEN, A-MEN,
- Tenor (T):** BIS PA- CEM, PA- CEM, A-MEN, A-MEN,
- Bass (B):** BIS PA- CEM, PA- CEM, A-MEN, A-MEN,

**Instrumental Parts:**

- String Bass:** Accompanying the vocal lines.
- Guitars:** Chord progression: b7m, D, D+.

A

Handwritten musical score for the first system, featuring vocal parts (Soprano, Alto, Tenor, Bass) and instrumental parts (String Bass, Guitars).

**Soprano (S):** A - MEN, A - MEN, A - MEN A - MEN A - MEN, A - MEN, A - MEN,

**Alto (A):** A - MEN A - MEN A - MEN, A - MEN A - MEN, A - MEN, A - MEN,

**Tenor (T):** A - MEN, A - MEN, A - MEN, A - MEN, A - MEN, A - MEN,

**Bass (B):** MEN A - MEN, A - MEN, A - MEN,

**String Bass:** GM7 G A DM7 D G F# G

**Guitars:** (represented by slash marks)

Handwritten musical score for the second system, continuing the vocal and instrumental parts.

**Soprano (S):** A - MEN A - MEN A - MEN

**Alto (A):** A - MEN A - MEN A - MEN

**Tenor (T):** A - MEN, A - MEN, A - MEN

**Bass (B):** A - MEN, A - MEN, A - MEN

**String Bass:** Dm7 A - MEN A - MEN C G A D D MEN G

**Guitars:** (represented by slash marks)

Tui

# DONA NOBIS PACEM

from  
The Mass in Popular Style

Tui St George Tucker

♩ = 60

S  
DO - NA NO - BIS PA - CEM, DO - NA NO - BIS

A  
DO - NA NO - BIS PA - CEM, DO - NA NO - BIS

T  
DO - NA NO - BIS

B  
DO - NA NO - BIS

Strig Bass  
3/4

Guitars  
G<sup>+</sup> C<sup>+</sup> am D<sup>9</sup> C D G am em D

S  
PA - CEM DO - NA NO - BIS PA - CEM

A  
PA - CEM DO - NA NO - BIS PA - CEM

T  
PA - CEM DO - NA NO - BIS PA - CEM

B  
PA - CEM DO - NA NO - BIS PA - CEM

Strig Bass  
B<sup>7</sup> F am A<sup>7</sup> G A<sup>4</sup> G f<sup>#m</sup> G A

S  
A  
T  
B

PA- CEM, PA CEM, DO-NA NO-BIS PA-CEM, DO-NA  
 PA- CEM, PA- CEM, DO-NA NO-BIS PA-CEM, DO-NA  
 PA- CEM PA - CEM, DO-NA NO-BIS PA-CEM, DO-NA  
 PA- CEM, Do- NA DO-

Strg  
Bass

Guitars

D D<sup>+</sup> b m G A

NA-BIS PA-CEM, DO-NA NO-BIS PA-CEM, DO-NA NO-BIS PA-CEM,  
 NO-BIS PA-CEM DO-NA NO-BIS PA-CEM DO-NA NO-BIS PA-CEM,  
 NA DO- NA NO-BIS PA-CEM, DO- NA NO-BIS PA-CEM,  
 NA DO- NA NO-BIS PA-CEM, DO- NA NO-BIS PA-CEM,  
 NA DO- NA NO-BIS PA-CEM, DO- NA NO-BIS PA-CEM,  
 NA DO- NA NO-BIS PA-CEM, DO- NA NO-BIS PA-CEM,

f#m D G f#m em f#m em f#m G f#m em f#m em f#m

3

S  
DO-NA NO-BIS PA- CEM, DO-NA NO-BIS, DO-NA NO-

A  
DO-NA NO-BIS PA- CEM DO-NA NO-BIS DO-NA NO-

T  
DO-NA NO-BIS PA- CEM, DO-NA NO-BIS, DO-NA NO-

B  
DO-NA NO-BIS, DO-NA NO-

Strg Bass

Guitars  
G f#m em f#m em f#m em c#m dm c#m bmA A+ D

3  
4

BIS PA- CEM, PA- CEM, A-MEN, A-MEN,

BIS PA- CEM, DO PA- CEM A-MEN, A-MEN,

BIS PA- CEM, PA- CEM, A-MEN, A-MEN,

BIS PA- CEM, PA- CEM, A-MEN, A-MEN,

Strg Bass

Guitars  
/ b m /// D D+ ///

4

S  
A-MEN, A-MEN, A-MEN A-MEN A-MEN, A-MEN, A-MEN,

A  
A-MEN A-MEN A-MEN, A-MEN A-MEN, A-MEN, A-MEN,

T  
A-MEN, A-MEN, A-MEN, A-MEN, A-MEN, A-MEN,

B  
MEN A-MEN, A-MEN, A-MEN, MEN,

Strg Bass  
Gm7 G A Dm7 D G F# G

Gui-  
tars

S  
A-MEN A-MEN A-MEN

A  
A-MEN A-MEN A-MEN

T  
A-MEN, A-MEN, A-MEN

B  
A-MEN, A-MEN, A-MEN

Strg Bass  
Bbm7 A-MEN A-MEN C G A D D MEN C+ D G

4

S  
A-MEN, A-MEN. A-MEN A-MEN A-MEN, A-MEN, A-MEN,

A  
A-MEN A-MEN A-MEN, A-MEN A-MEN, A-MEN, A-MEN,

T  
A-MEN, A-MEN, A-MEN, A-MEN, A-MEN, A-MEN,

B  
MEN A-MEN, A-MEN, A-MEN, MEN,

Str Bass  
GM7 G A DM7 D G F# G

Guitar

Drums

S  
A-MEN A-MEN A-MEN

A  
A-MEN A-MEN A-MEN

T  
A-MEN, A-MEN, A-MEN

B  
A-MEN A-MEN A-MEN

Str Bass  
D C G C D D G

Guitar

Drums

Handwritten musical score for Soprano (S), Alto (A), Tenor (T), Bass (B), String Bass, and Guitars. The score is in 3/4 time and features lyrics in Latin: PA-CEM, DO-NA NO-BIS PA-CEM, DO-NA.

Lyrics for Soprano: PA-CEM, PA-CEM, DO-NA NO-BIS PA-CEM, DO-NA

Lyrics for Alto: PA-CEM, PA-CEM, DO-NA NO-BIS PA-CEM, DO-NA

Lyrics for Tenor: PA-CEM, PA-CEM, DO-NA NO-BIS PA-CEM, DO-NA

Lyrics for Bass: PA-CEM, PA-CEM, DO-NA NO-BIS PA-CEM, DO-NA

Chord progression for Guitars: D, D<sup>+</sup>, Bm, G, A

Handwritten musical score for Soprano (S), Alto (A), Tenor (T), Bass (B), and Guitars. The score continues with lyrics: NO-BIS PA-CEM, DO-NA NO-BIS PA-CEM, DO-NA NO-BIS PA-CEM.

Lyrics for Soprano: NO-BIS PA-CEM, DO-NA NO-BIS PA-CEM, DO-NA NO-BIS PA-CEM

Lyrics for Alto: NO-BIS PA-CEM, DO-NA NO-BIS PA-CEM, DO-NA NO-BIS PA-CEM

Lyrics for Tenor: NO-BIS PA-CEM, DO-NA NO-BIS PA-CEM, DO-NA NO-BIS PA-CEM

Lyrics for Bass: NA, DO-NA NO-BIS PA-CEM, DO-NA NO-BIS PA-CEM

Chord progression for Guitars: f#m, D, G, f#m, em, f#m, em, f#m, G, f#m, em, f#m, em, f#m

3

Soprano: DO-NA NO-BIS PA-CEM, DO-NA NO-BIS, DO-NA NO-

Alto: DO-NA NO-BIS PA-CEM, DO-NA NO-BIS, DO-NA NO-

Tenor: DO-NA NO-BIS PA-CEM, DO-NA NO-BIS, DO-NA NO-

Bass: DO-NA NO-BIS, DO-NA NO-

Strg Bass: [Rhythmic accompaniment]

Guitar: G f#m em f#m em f#m em c#m dm c#m bmA A+ D

Soprano: BIS PA-CEM, PA-CEM, A-MEN, A-MEN,

Alto: BIS PA-CEM, PA-CEM, A-MEN, A-MEN,

Tenor: BIS PA-CEM, PA-CEM, A-MEN, A-MEN,

Bass: BIS PA-CEM, PA-CEM, A-MEN, A-MEN,

Strg Bass: [Rhythmic accompaniment]

Guitar: G bm D D+

4

Handwritten musical score for the first system, featuring vocal parts (Soprano, Alto, Tenor, Bass) and instrumental parts (String Bass, Guitar, Drums).

**Vocal Parts:**

- Soprano (S):** A - MEN, A - MEN. A - MEN A - MEN A - MEN, A - MEN, A - MEN, A - MEN,
- Alto (A):** A - MEN A - MEN A - MEN, A - MEN A - MEN, A - MEN, A - MEN,
- Tenor (T):** A - MEN, A - MEN, A - MEN, A - MEN, A - MEN, A - MEN,
- Bass (B):** MEN A - MEN, A - MEN, A - MEN, MEN,

**Instrumental Parts:**

- String Bass:** GM7 G A DM7 D G F# G
- Guitar:** (Chords indicated by symbols like #, +, -)

Handwritten musical score for the second system, continuing the vocal and instrumental parts.

**Vocal Parts:**

- Soprano (S):** A - MEN A - MEN A - MEN
- Alto (A):** A - MEN A - MEN A - MEN
- Tenor (T):** A - MEN, A - MEN, A - MEN
- Bass (B):** A - MEN A - MEN A - MEN

**Instrumental Parts:**

- String Bass:** D C G C D G
- Guitar:** (Chords indicated by symbols like #, +, -)

3

Handwritten musical score for the first system, featuring vocal parts (Soprano, Alto, Tenor, Bass) and instrumental parts (Strings/Bass and Guitars).

**Vocal Parts:**

- Soprano (S):** DO-NA NO-BIS PA- CEM, DO-NA NO-BIS, DO-NA NO-
- Alto (A):** DO-NA NO-BIS PA- CEM 3 DO-NA NO-BIS DO-NA NO-
- Tenor (T):** DO-NA NO-BIS PA- CEM, DO-NA NO-BIS, DO-NA NO-
- Bass (B):** DO-NA NO-BIS, DO-NA NO-

**Instrumental Parts:**

- Strg/Bass:** Accompanying the vocal lines with rhythmic patterns.
- Guitars:** Chord progression: G, f#m, em, f#m, em, f#m, em, c#m, dm, c#m, bmA, A+ D.

Handwritten musical score for the second system, continuing the vocal and instrumental parts.

**Vocal Parts:**

- Soprano (S):** BIS PA- CEM, PA- CEM, A-MEN, A-MEN,
- Alto (A):** BIS PA- CEM, DO PA- CEM A-MEN, A-MEN,
- Tenor (T):** BIS PA- CEM, PA- CEM, A-MEN, A-MEN,
- Bass (B):** BIS PA- CEM, PA- CEM, A-MEN, A-MEN,

**Instrumental Parts:**

- Strg/Bass:** Accompanying the vocal lines.
- Guitars:** Chord progression: b m, D, D+.

# DONA NOBIS PACEM

from  
The Mass in Popular Style

Tui StGeorge Tucker

♩ = 60

S  
DO - NA NO - BIS PA - CEM, DO - NA NO - BIS

A

T  
DO - NA NO - BIS

B  
DO -

String Bass

Guitar

Chords: Cm, G+, Cm, amin Dm, C D G, am, em D

Drums

S  
PA - CEM DO - NA NO - BIS PA - CEM

A  
DO - NA NO - BIS PA - CEM

T  
PA - CEM DO - NA NO - BIS PA - CEM

B  
NA DO - NA NO - BIS PA - CEM, PA - CEM

String Bass

Guitar

Chords: Bv7, F, am, Am, G, A, G, f#m, G, A

Drums

S  
A  
T  
B

PA- CEM, PA CEM, DO-NA NO-BIS PA-CEM, DO-NA  
 PA- CEM, PA- CEM, DO-NA NO-BIS PA-CEM, DO-NA  
 PA- CEM PA-CEM, DO-NA NO-BIS PA-CEM, DO-NA  
 PA- CEM, DO- NA DO-

3/4 3/4 C C C

Strg Bass  
Guitars

D D+bm G A

NO-BIS PA-CEM, DO-NA NO-BIS PA-CEM, DO-NA NO-BIS PA-CEM,  
 NO-BIS PA-CEM DO-NA NO-BIS PA-CEM DO-NA NO-BIS PA-CEM,  
 NO-BIS PA-CEM DO- NA NO-BIS PA-CEM DO- NA NO-BIS PA-CEM,  
 NA DO- NA NO-BIS PA-CEM, DO- NA NO-BIS PA-CEM,  
 NA DO- NA NO-BIS PA-CEM, DO- NA NO-BIS PA-CEM,

f#m D G f#m em f#m em f#m G f#m em f#m em f#m

3

Handwritten musical score for the first system, featuring vocal parts (Soprano, Alto, Tenor, Bass) and instrumental parts (Strings/Bass, Guitar/Bass).

**Vocal Parts:**  
 S: DO-NA NO-BIS PA- CEM, DO-NA NO-BIS, DO-NA NO-  
 A: DO-NA NO-BIS PA- CEM 3 DO-NA NO-BIS DO-NA NO-  
 T: DO-NA NO-BIS PA- CEM, DO-NA NO-BIS, DO-NA NO-  
 B: DO-NA NO-BIS, DO-NA NO-

**Instrumental Parts:**  
 Strg Bass: [Musical notation]  
 Gui-Bass: G f#m em f#m em f#m em c#m dm c#m bmA A+ D

Handwritten musical score for the second system, continuing the vocal and instrumental parts.

**Vocal Parts:**  
 S: BIS PA- CEM, PA- CEM, A-MEN, A-MEN,  
 A: BIS PA- CEM, DO PA- CEM A-MEN, A-MEN,  
 T: BIS PA- CEM, PA- CEM, A-MEN, A-MEN,  
 B: BIS PA- CEM, PA- CEM, A-MEN, A-MEN,

**Instrumental Parts:**  
 Strg Bass: [Musical notation]  
 Gui-Bass: / bm /// D D+ ///

A

Tai

# DONA NOBIS PACEM

Tui St George Tucker

from  
The Mass in Popular Style

$\text{♩} = 60$

S  
DO - NA NO - BIS PA - CEM, DO - NA NO - BIS

A  
DO - NA NO - BIS

T  
DO - NA NO - BIS

B  
DO - NA NO - BIS

String Bass  
3/4

Guitar  
G<sup>+</sup> C<sup>+</sup> a<sup>min</sup> D<sup>9</sup> C D G a<sup>min</sup> em D

Drums

S  
PA - CEM DO - NA NO - BIS PA - CEM

A  
DO - NA NO - BIS PA - CEM

T  
PA - CEM DO - NA NO - BIS PA - CEM

B  
NA DO - NA NO - BIS PA - CEM, PA - CEM

String Bass  
B<sup>7</sup> F a<sup>min</sup> A<sup>3</sup> G A<sup>4</sup> G f<sup>##</sup> G A

Guitar

Drums

S  
A  
T  
B  
strg  
Bass  
Guitars

PA- CEM, PA CEM, DO-NA NO-BIS PA-CEM, DO-NA  
 PA- CEM, PA- CEM, DO-NA NO-BIS PA-CEM, DO-NA  
 PA- CEM PA-CEM, DO-NA NO-BIS PA-CEM, DO-NA  
 PA- CEM, Do- NA DO-

3/4 3/4 C 4/4 D D+bm G A

NO-BIS PA-CEM, DO-NA NO-BIS PA-CEM, DO-NA NO-BIS PA-CEM,  
 NO-BIS PA-CEM DO-NA NO-BIS PA-CEM DO-NA NO-BIS PA-CEM,  
 NO-BIS PA-CEM DO- NA NO-BIS PA-CEM DO- NA NO-BIS PA-CEM,  
 NA DO- NA NO- BIS PA-CEM, DO- NA NO- BIS PA-CEM,  
 NA DO- NA NO- BIS PA-CEM, DO- NA NO- BIS PA-CEM,

f#m D G f#m em f#m em f#m G f#m em f#m em f#m

3

Handwritten musical score for the first system, featuring vocal parts (Soprano, Alto, Tenor, Bass) and instrumental parts (String Bass, Guitars).

**Vocal Parts:**  
 S: DO-NA NO-BIS PA- CEM, DO-NA NO-BIS, DO-NA NO-  
 A: DO-NA NO-BIS PA- CEM DO-NA NO-BIS DO-NA NO-  
 T: DO-NA NO-BIS PA- CEM, DO-NA NO-BIS, DO-NA NO-  
 B: DO-NA NO-BIS, DO-NA NO-

**String Bass:** DO-NA NO-BIS, DO-NA NO-

**Guitars:** G f#m em f#m em f#m em c#m dm c#m bmA A+ D

Handwritten musical score for the second system, continuing the vocal and instrumental parts.

**Vocal Parts:**  
 S: BIS PA- CEM, PA- CEM, A-MEN, A-MEN,  
 A: BIS PA- CEM, DO PA- CEM A-MEN, A-MEN,  
 T: BIS PA- CEM, PA- CEM, A-MEN, A-MEN,  
 B: BIS PA- CEM, PA- CEM, A-MEN, A-MEN,

**String Bass:** A-MEN, A-MEN, A-MEN, A-MEN

**Guitars:** / b m /// D D+ ///

# DONA NOBIS PACEM

from  
The Mass in Popular Style

Tui St George Tucker

♩ = 60

S  
DO - NA NO - BIS PA - CEM, DO - NA NO - BIS

A

T  
DO - NA NO - BIS

B

String Bass

Guitar

Drums

S  
PA - CEM DO - NA NO - BIS PA - CEM

A  
DO - NA NO - BIS PA - CEM

T  
PA - CEM DO - NA NO - BIS PA - CEM

B  
NA DO - NA NO - BIS PA - CEM, PA - CEM

String Bass

Guitar

Drums

# DONA NOBIS PACEM

from  
The Mass in Popular Style

Tui StGeorge Tucker

♩ = 60

S  
DO - NA NO - BIS PA - CEM, DO - NA NO - BIS

A  
DO - NA NO - BIS PA - CEM, DO - NA NO - BIS

T  
DO - NA NO - BIS

B  
DO - NA NO - BIS

String Bass

Guitar

Chords: (Em) G+ (C#) am Dm C D G am Em D

S  
PA - CEM DO - NA NO - BIS PA - CEM

A  
PA - CEM DO - NA NO - BIS PA - CEM

T  
PA - CEM DO - NA NO - BIS PA - CEM

B  
PA - CEM DO - NA NO - BIS PA - CEM

String Bass

Chords: B7 F am A# G A G f#m G A